Today

Hiram Johnson Says
Senator Capper Says
Japan's Busy Builders
Turk-Italian Deal

—By Arthur Brisbane—

Copyright, 1922, Star Co.

Not all good Republicans see things in the same way.

Mr. Hughes, Republican Secretary of State, says this government will not recognize the government of Russia until it reforms, that means, presumably, until it imitates us and becomes a Republican plutocracy, tempered by elections every four years.

About the same time Senator Hiram Johnson, good California Republican, who had just finished a speech welcoming the Hearst bonus petition with more than a million names on the steps of the Capitol at Washington, said "millions of Russians and their children lack food. Millions of American mechanics and laborers lack employment. Millions of American farmers have been getting for their crops less than it cost to produce them. The Russians would buy machinery from us and food, and pay for it with their products. This would help our farmers, laborers and mechanics, and help Russia. I don't see why millions in Russia and millions in America should be penalized and kept from dealing with each other simply because a few Russians led by Lenin and Trotzky decided to change their government."

Senator Johnson added: "Russia's fabulously fertile oil fields, greatest asset of that country, have been cornered by British interests. I quote the New York World and I gather that intelligent British interests, as usual, are at work while some others are asleep. It must interest American business men to know that they can deal with Russia only through British agents, the Russian and the American ends of each transaction paying a rake-off to the Englishmen."

In connection with the soldier bonus Senator Capper of Kansas, a good American and good newspaper man, gives these facts: "Big business men have notified Chairman Adams of the Republican National Committee that they will not contribute a cent to wipe out the committee's two million dollar deficit if Congress passes a bonus bill. Those are the business men to whom the United States Government has paid three billion dollars because their war contracts were canceled when the war ended."

A government able to find three thousand million dollars for disappointed contractors that stayed home and profiteered is too poor to pay a bonus to soldiers that went abroad and lost their jobs. Nice "democracy."

Mr. Black's Baltimore Sun publishes Hector Pywater's proofs that Japan is actively engaged in naval building, in spite of the Washington agreement. Washington authorities tell the Baltimore Sun that they "are not at all worried." They are content that Japan has turned "all her manpower and machinery" to building so called "merchant ships." Those ships, arranged for transporting flying dynamite-carrying machines across the ocean may worry our government, later.

If this country ever does get into war with Japan, some "Miss Nancy" gentleman at Washington will have a bad moment.

Mr. Denby, head of the navy, asks Congress for $9,000,000 to build an air fleet and a new important air base on the Pacific coast. Mr. Denby apparently is not asleep. It is to be hoped the government will give him the money. A few millions for preparation now might save many billions for water later.

Nice invention, that League of Nations. Lucky for the United States that a collection of sentimentalists failed to drag us into it. All Europe laughs at it now. While Genoa is deciding how Russia and Germany shall be disciplined, the two construct an alliance that gives the poor Allies the shivers. Now Italy is said to have made a secret agreement with the Turks, not even consulting poor Old John Bull and "London sees serious consequences."

Agreements between nations, now as before the war, mean as little as between pirates or burglars. They are broken when it suits either side. The best "alliance" or "league" for this country is the Atlantic on one side, the Pacific on the other, justice in our dealings with Mexico, friendship with our Canadian brothers on the North, and adequate preparation here at home.

General Wu, running a little war of his own in China, will remember John D. Rockefeller in his prayers with good reason. The battle was about to start, Wu had no machine guns. He took empty Standard Oil cans, filled them with fire crackers, and lit the fire crackers. The sound was sufficiently like machine gun fire to satisfy Wu's enemies. One thousand of Chang's soldiers surrendered and were made captives, not a scratch on anybody. Very humane way.

THE WEATHER

Boston and Vicinity: Unsettled weather, with occasional showers tonight and Thursday; not much change in temperature; fresh south to southwest winds.
Sun rises at 5:37; sets at 7:46.
Moon sets at 1:10 a. m.
High tide at 2:30 a. m.; 6:15 p. m.
Temperature: Maximum, 77 at 11 a. m.; minimum, 60 at 3 a. m.; average (11) 11 a. m., 68.
Light all vehicles at 7:15 p. m.

BOSTON AMERICAN

LARGEST EVENING CIRCULATION IN NEW ENGLAND

VOL. 19—No. 38 Copyright 1922, by H. E. Sawtelle, Pub. Co. BOSTON, WEDNESDAY, MAY 3, 1922 Registered in U. S. Patent Office PRICE THREE CENTS

COMPLETE STOCKS NIGHT

POWELL ACCUSED WIFE BEFORE HE KILLED HER

SHOT AT BUTLER, MAID SAYS

Violent Quarrel With Widow of R. H. White Preceded Murder and Suicide

Mrs. Lena Elizabeth Powell, widow of R. H. White, Boston merchant prince, was slain last evening by her second husband, William B. Powell, in their Chestnut Hill mansion, following an unfounded, maniacal accusation by him that she was on intimate terms with the family butler, Michael J. Maloney.

Powell returned home, summoned his wife and the butler into the living room, closed the door and a moment later servants heard shouted accusations, which grew into a violent quarrel.

It ended when Powell pulled out an automatic revolver, fired three shots at the butler and then shot down his wife.

The butler, chalk-white with fright, ran out the door, almost knocking over Josephine England, the parlor maid, listening at the keyhole.

She had been attracted, as had other servants, by the violence of the quarrel.

Maloney hid upstairs. A moment later Powell, after leaving his wife dead on the floor below, a bullet in her heart, procured another revolver in his bedroom and fired four shots into his breast. He fell dead.

This information was given the

Continued on Page 3, Column 4.

Kills Wife and Self After Quarrel Over Butler

Photo by Jamieson, Boston.
WILLIAM B. POWELL.

BEVERIDGE LEADS IN INDIANA PRIMARIES

Indianapolis, May 3 (By the Associated Press). — When returns from 2,030 of the 3,382 precincts in the State had been unofficially tabulated, former Senator Albert J. Beveridge was leading Senator Harry S. New for the Republican Senatorial nomination by 12,862 votes. The vote was: Beveridge 111,453, New 98,501.

BILL FOR WIDENING EXCHANGE ST. UPHELD

The bill authorizing the City of Boston to spend $1,500,000 to widen Exchange street between State street and Dock square and Washington street and Dock square was reported favorably today by the Legislative Committee on Municipal Finance.

TODAY'S BANK STATEMENT.

N. Y. bank clearings, $934,500,000
N. Y. bank balances, $71,900,000.
N. Y. F. R. Bank, credit $58,300,000
Boston bank clearings, $61,000,000.
Boston bank balances, $15,000,000.

18 ARE KILLED IN IRISH BATTLE

Dublin, May 3.—Eighteen persons were killed and wounded in the battle of Kilkenny between Irish Republican irregulars and Irish Free State troops, according to information received from Kilkenny today. The heaviest fighting was just outside the town. Many houses and factories in County Derry were destroyed by incendiary fires.

STEAMSHIP NASSAU DISABLED IN ICE

Halifax, N. S., May 3.—The steamship Seneca of Nassau is reported being caught in the ice eight miles south of Scatteries, C. B., with two blades of her propeller gone. The steamer last reported having arrived at St. John, N. B., from Baltimore.

$45,584,863 INCREASE IN U. S. PUBLIC DEBT

Washington, May 3.—The public debt of the United States in April increased $45,584,863, the Treasury Department announced today. The increase was due to the issue of treasury certificates and the fact it was a non-income tax paying period.

NINE DRIVEN OUT BY SOUTH BOSTON BLAZE

A combination of rats and matches started a fire on the second floor of the three-story frame building at No. 217 West Broadway, South Boston, today, which drove nine of the tenants of the house into the street. The fire caused $1,000 damage.

Hubbard's Diary Names Pitlock

SUSPECTED WIFE, SAYS COOK

Tells of Finding Man's Clothes When He Broke Into Her Bedroom

Walter Spencer Cook, former Harvard instructor and fellow of the American Archeological Institute, on the stand at his wife's suit for divorce in the Cambridge Superior Court, told today of finding a man's garments with the initials "E. V. G." in his wife's bedroom when he broke into her home on fashionable Brattle street, Cambridge.

Mrs. Henrietta Buck Cook's first husband was Eric V. Greenfield, a professor at Purdue University. Mr. Cook accuses Mrs. Cook of undue intimacy with her first husband, whom she divorced some years ago.

He also told of having found silk shirts and handkerchiefs bearing similar initials in the same room. With them was a lady's combination of silk, such as his wife was accustomed to wear.

TELLS OF KISSING.

Suspicions were still further aroused, he declared on the stand, by the discovery that Mrs. Cook's wedding nightgown was missing from the drawer where she had been in the habit of keeping it.

Referring to other things that aroused his doubts regarding Mrs. Cook, he told of having seen her kissing Professor Greenfield during one of the latter's visits to the Brattle street house.

The witness also described events of the first Christmas of his married life. Mr. Greenfield was a guest, and, after dinner, he and Mrs. Cook and Professor Greenfield, who is an instructor at Purdue University, went to the sitting room and chatted for some time. Mr. Cook continued:

"At length my wife said to me; 'Walter, would you mind going to your study for a time? I have some business to talk over with Eric.'

"Of course I got up and went to my study, closing the sitting room door behind me. A few minutes later Mrs. Cook came to the study, went to a desk and took something out and left without saying a word.

KEY TURNED IN LOCK.

"Thinking the whole affair strange, I followed her and saw her go to the sitting room, heard her turn the key in the lock and went back to my study again. Mrs. Cook and Professor Greenfield must have been there alone in the locked room

Continued on Page 3 Column 7

Watch for the Photographs of those who get the Fortunate Name Awards every day—Most Fortunate name gets $100.00—Eight others whose names are not quite so fortunate divide $50.00 every day—No work to do—No Red Tape—See the announcement in the Boston Daily Advertiser every day.—Advt.

FIGURES IN MURDER OF 'GERMICIDE KING'

Mrs. Hubbard, when the case comes to trial, will plead self-defence, claiming that her husband frequently threatened her life and once thrust the gun that finally took his life, into her face.

MRS. CARRIE N. HUBBARD

Attorney Willard P. Lombard, counsel for Mrs. Hubbard. Above, Edward P. Pitlock, snapped by Boston American photographer today.

REVEALS SLAIN MAN'S RELATIONS WITH YOUNG VETERAN

'A diary kept by William B. Hubbard, slain "Germicide King," was discovered in the breast pocket of his coat, when his body, crumpled by the bullet from his wife's revolver, was picked up on the stairway in their home on Congreve street, Roslindale, according to Medical Examiner Timothy Leary today.

Its contents may play a vital part in the coming trial of Mrs. Carrie N. Hubbard, the wife, who was formally charged with her husband's murder today, and committed to the Charles Street Jail without bail to await the action of the Grand Jury.

A number of the entries in the diary mentioned Edward P. Pitlock, the young Chicagoan and World War veteran, whose presence in the house was at first believed by the police to have given rise to the fatal quarrel between the husband and wife.

Among other things Mr Hubbard had written:

"To office with Eddie." "Eddie" was the familiar name for the young former service man. "To home with Ed," was another entry, and yet another was "To camp with Eddie." This last referred to the Summer camp owned by the Germicide King.

Young Pitlock, who had been a guest of the Hubbards for four days, fled when the quarrel broke out between Mr. and Mrs. Hubbard that led to the shooting.

Other entries in the diary referred

Turn Over.

AUTHORITIES CLOSE PORT OF DUBLIN

London, May 3.—The Dublin authorities have decided to close the port because all the port properties are held by Irish Republican Army mutineers, according to a Central News dispatch from Dublin this afternoon.

NEW INJUNCTIONS IN R. I. STRIKE

Providence, May 3.—Presiding Justice Tanner in Superior Court today, on prayer of three more Rhode Island textile corporations, granted restraining orders enjoining the strikers from interfering with the business or employes of the concerns involved.

The companies are the Dexter Yarn Company of Pawtucket, Slater Yarn Company of Pawtucket and the United States Finishing Company, which operates two plants in this city and one in Pawtucket.

GRIEF OVER DEAD WIFE DRIVES MAN TO SUICIDE

Despondent over his wife's death and his own illness, Charles E. Selby, fifty years old, committed suicide today by shooting himself in the head in his room at No. 3399 Northampton street. The gun was found by his side. The body was turned over to Medical Examiner Leary.

COPLEY SQUARE HOTEL
BOSTON'S HOMELIKE HOTELS
Huntington Ave., at Exeter St.
The Excellent Cooking in this Hotel is known from Coast to Coast
Special Luncheons
For Business Men and Lady Shoppers
11:30 to 2:00
DINNER SUPPER
6 to 8:30 9 to 12
DANCING
6 to 12:30
300 Rooms—300 With Private Bath

"LISTEN-IN"
BOSTON RADIO EXPOSITION
MECHANICS BUILDING
10 A. M. to 10:30 P. M.
OPEN TODAY
Admission 50c
Last Week of War Tax
Managing Director, I. R. FAIRBANKS
Director of Publicity, WALTER K. TOWERS
OFFICE: 60 STATE ST.

Open for Business
Radio Supplies Exclusively
JOHN SPANG
155 Massachusetts Ave., Boston
Next to Boylston St.

MRS. HUBBARD TO CLAIM SELF-DEFENCE FOR HUSBAND'S MURDER

PLEADS NOT GUILTY WHEN ARRAIGNED AND IS HELD WITHOUT BAIL FOR GRAND JURY

Continued from First Page.

to acts of Mrs. Hubbard in the house, but Medical Examiner Leary, who now has the diary, refused to make any other information regarding the book public at this time.

Mrs. Hubbard's plea in the forthcoming trial for murder will be self defence, according to her attorney, Willard P. Lombard, who made a statement to that effect immediately after his client was arraigned in the West Roxbury District Court today.

"Mrs. Hubbard was repeatedly threatened by her husband, and once he even went so far as to thrust the muzzle of the very pistol with which she shot him against her forehead," declared the attorney.

"That is why she hid the pistol between the mattresses of their bed —to keep it away from him."

At her arraignment Mrs. Hubbard, who had been all night in the Jamaica Plain police station and had been taken to police headquarters today to be questioned by Inspector James A. Dennessey, appeared cool and collected, although her face was slightly flushed.

Every effort was taken by the authorities to spare her as much as possible. She was taken in through the basement of the West Roxbury Court to avoid the battery of newspaper photographers awaiting her arrival and escorted upstairs to the court as soon as her case was called.

She answered all questions in a quiet, rather low voice, and through Attorney Lombard pleaded not guilty and waived examination. She was held without bail for the action of the Grand Jury and committed to the Charles street jail.

Her son, Joseph Marshall Hubbard, went to the court to be with her, but the sight of the waiting newspaper men frightened him and he disappeared.

Another son, Edward Hubbard, an aviator, left New York with his wife and child today to be with his mother during her trial.

PITLOCK'S STORY.

While Mrs. Hubbard was telling her story to the police and going through the formality of being photographed and questioned at the Rogues' Gallery, Edward P. Pitlock, World War veteran, whose presence in the Hubbard home is believed by the police to have been the reason back of the fatal quarrel between the "Germidde King" and Mrs. Hubbard, told his story to a reporter for the Boston American.

Pitlock fled from the house when the quarrel between the husband and wife threatened to involve him.

"I live in Chicago," he said, "but since the war I worked for a time in Boston. Then I went back to my father's home in Chicago. Four days ago I came to Boston for a rest and a stay, as my health has been poor.

"During the war, while I was attached to the Charlestown Navy Yard as an enlisted man, Mr. and Mrs. Hubbard entertained me with four other sailors at Thanksgiving and Christmas. They were both of them most kind,to me.

"So when I came back to Boston four days ago I called them up and told them I was in town. Both of them invited me to go to their home, and I did so.

WENT FOR WALK.

"They were delightful host and hostess. Mr. Hubbard was most considerate, taking me for a number of auto rides, a visit to his office and to his Summer camp.

"Yesterday Mr. Hubbard was away from home and Mrs. Hubbard and I went for a walk. When we returned, shortly after 4 o'clock, I went into a front room on the ground floor to select a book.

"I was in there when Mr. Hubbard came in.

"As soon as he came in he began berating Mrs. Hubbard. I picked up a paper and pretended to read, not wishing to take any part in a family row.

"I suppose my movement attracted Mr. Hubbard's attention, for he turned threateningly toward me. I took my hat and left the house by the rear entrance, as to go out of the front door would have taken me past the angry man.

"From the Hubbard house I went to the United States Hotel, where I had a room, and there I spent the night. It was not until I picked up a paper this morning that I learned of the shooting, and that I was wanted to tell the police what I knew of the affair.

"I immediately called police headquarters and was told to report to Captain Clinton E. Bowley of the West Roxbury station. I did so, and have told him all I know. Yesterday was the first time I ever had trouble with Mr. Hubbard, and it is the first time I ever heard any dispute between Mr. Hubbard and his wife. I have been friendly with Joseph Hubbard, one of the sons of Mr and Mrs. Hubbard."

GREETED BY SON.

From the West Roxbury station Pitlock was taken under escort of a patrolman to Inspector James A. Dennessey's office at headquarters where he repeated his story. Just before leaving West Roxbury station he passed Joseph Hubbard, who was sitting in the station.

"Hello, Eddie," exclaimed young Hubbard on seeing Pitlock, and the latter went over and placed his hand on the shoulder of the slain man's son. Neither of them spoke of the tragedy.

Pitlock is a short, thin and delicate-looking young man. He is the son of Joseph Pitlock of No. 1335 North Ashland avenue, Chicago, and is a graduate of St. Stanislaus Parochial School there. During the war he served on a number of transports and cruisers as an enlisted man in the navy.

He is married to a girl he met while in the service, but has not lived with her for some time.

Before her arraignment in West Roxbury Court Mrs. Hubbard was taken under guard to police headquarters, where she was photographed and finger-printed. She appeared to take the whole proceedings as a matter of course, and when asked regarding the color of her eyes, replied:

"Oh, blue or green—I don't know. Anything you please."

CLAIMS SELF-DEFENCE.

In a statement which she made to Inspector Dennessey she declared that she shot in self-defence when her husband threatened and tried to attack her.

Hubbard, who was fifty-one, was intoxicated at the time, she said. She added that he had been drinking heavily for some days.

Police are also investigating the possibility that Mrs. Hubbard may have shot her husband following a fit of rage on her part over possible friendships he may have had with other women.

Mrs. Hubbard in her statement said nothing about this contingency. But the police believe that this theory may be the correct one, and are determined to make a thorough investigation into Mr. Hubbard's life during the past year or so.

First news of the shooting came when Mrs. Hubbard called Dr. Arthur Sawyer of No. 3 Conway street on the telephone. In calm, even tones she informed him that she had shot her husband and asked him to come over and examine him.

On his way to the house Dr. Sawyer stopped at the West Roxbury police station and told Captain C E. Bowley about it. Captain Bowley dispatched Patrolmen Keyes and Brower to accompany him, and the three proceeded to the Hubbard residence, a comfortable frame affair of two and one-half stories.

Arriving at the house the men found Mr. Hubbard's body lying at the foot of the stairs in the first floor hallway. He had been shot once, through the left breast. Dr. Sawyer bent over and examined the body. Death had been instantaneous.

STRUCK HER IN FACE.

Mrs. Hubbard was arrested and taken to the West Roxbury station to be transferred shortly afterward to the Jamaica Plain station where there are more suitable accommodations for women prisoners.

Police at the West Roxbury station declare Mrs. Hubbard was one of the most self-possessed prisoners they had ever taken into custody.

Her first remark on entering the station was:

"Gee, I'm hungry. Got me something to eat."

Mrs. Hubbard insists that she shot her husband in self-defence. When she entered the house after being out for a short time, she said, Mr. Hubbard began a drunken vilification of her. This proceeded rapidly to threats of bodily harm, she added. Finally she grew genuinely frightened, as she saw him making ready to carry out his threats.

The climax came, the wife says, when Mr. Hubbard reached over and struck her in the face.

Dashing up the stairs to their bedroom, she continues, she reached between the mattresses of the bed and drew out a thirty-eight calibre revolver, an old one, that had been kept there for a long time.

She returned to the head of the stairs. Mr. Hubbard was coming up the stairs, she said, cursing her. She leveled the gun and called to him to stop.

He did not stop. Then ——

"He came toward me and I pulled the trigger," she says.

Shot through the heart, Mr. Hubbard reeled, slumped down limply on the staircase, and slid to the floor at the foot. Mrs. Hubbard went to the telephone and called Dr. Sawyer.

The police version of the affair is slightly different.

Pitlock, the young Chicago ex-service man, is said by the officials to have been a visitor at the Hubbard home for about a week. He was there as a "friend of the family," they say, and was much attached to Mrs. Hubbard.

During the afternoon shortly before the murder, police say, the veteran and Mrs. Hubbard had been walking in the neighborhood of their home. They returned to the house, expecting that Mr. Hubbard was still away.

HOW QUARREL STARTED.

Police declare that Mr. Hubbard became enraged with his wife when she returned to the house. Pitlock entered the house with her, it is said, and the husband instantly accused her of entertaining too great a friendship for him, and ordered him to leave.

As the quarrel grew hotter, Mr. Hubbard darted for his wife, crying that he would inflict bodily punishment on her. At this point, according to the police, Pitlock fled.

Marshall Hubbard, a son of the couple, said he had met the young officer, and said that Pitlock had made their acquaintance during the war. He added that his father had complained to him that Pitlock's presence was objectionable to him, but that he himself had never noticed anything wrong with the youth.

Medical Examiner Leary announced he had found a note to Mrs. Hubbard from Pitlock. He refused to make its contents public.

"HAD TO BE," SHE TELLS SON.

At the police station she was calm and collected. A grown son, J. Marshall Hubbard, who lives in West Roxbury, was called to the station by the officers. His mother embraced him.

"I'm sorry, Marshall, but this had to be," she said quietly.

Dr. Sawyer remarked to the officers that she made the same remark to him when he arrived at the house in response to her summons.

Another son, Edward Hubbard, is a lieutenant in the British Flying Corps. He is now in New York, and has been summoned.

The argument between Mr. and Mrs. Hubbard must have arisen very suddenly. Neighbors say that on the night before the shooting the husband and wife went about the streets, arm in arm, hanging May baskets on doors of their friends.

Medical Examiner Leary is conducting an investigation into the case.

Mr. Hubbard and his wife had lived at the Roslindale address for twenty-five years. Mr. Hubbard's father founded the Hubbard Germicide Company, and the son took the business over on his father's death.

He was a thirty-second degree Mason and a Shriner. Mrs. Hubbard has been active in church circles and in social service work.

On Thanksgiving Day last fall, it is said, a number of Pitlock's friends from a local service hospital were guests at the Hubbard residence. Pitlock has been in this city for medical attention. He has a wife and child in Chicago.

SENATOR CARRAWAY FLAYS DAUGHERTY

Washington, May 3.—Renewing his attack on Attorney-General Daugherty, Senator Caraway, Democrat, Arkansas, charged today in the Senate that Mr. Daugherty had "fired all the honest inspectors in his department and promoted to prosecute swindlers of the Government, and had "put back into office the physician who helped to get the fraudulent pardon for Charles W. Morse."

SMALLPOX UNCHECKED THROUGH CONNECTICUT

Hartford, Ct., May 3.—Smallpox is unchecked in Connecticut, the weekly report of the State Department of Health, issued today, says in explaining the figures. Since April 15 forty cases have been reported from five communities in the southwestern corner of the State.

PHOTO DIAGRAM OF TRAGEDY

HOW MRS. HUBBARD KILLED HER HUSBAND DURING QUARREL

View of their home at No. 31 Congreve street, Roslindale, where Mrs. Carrie M. Hubbard shot and killed her husband, William B. Hubbard, the "Germicide King." The wife explained that she fired one shot from a revolver at her husband as he was ascending the stairs after she had warned him not to come up. The pair were in the course of a quarrel. The body of Mr. Hubbard was found crumpled up at the foot of the stairway, a bullet through his heart.

PITLOCK LEFT WIFE AND BABY TO COME HERE

Father of Young Veteran Tells of His Friendship With Hubbard Family

By Cosmopolitan News Service.

Chicago, May 3.—Edward Pitlock, whose alleged attentions to Mrs. Carrie N. Hubbard led to a quarrel in which she shot and killed her husband, William B. Hubbard, in the Hubbard home, was identified today as the son of Joseph Pitlock, No. 1335 North Ashland avenue.

Young Pitlock has a wife and a baby a few months old living with her relatives in Tell place on the Northwest Side. He quarreled with his wife and left Chicago a week ago Saturday to get employment in Boston, his father said.

"Edward is one of three sons, who served in the navy," said the elder Pitlock. "This affair will break his mother's heart.

"Edward was only eighteen when he went into the navy. He was sent to the Charlestown Navy Yard near Boston. While there he met a son of Mrs. Hubbard.

BECAME VERY ILL.

"Edward and young Hubbard became very close friends. Then Mrs. Hubbard met Edward. She took a liking to the lad. She would give him little things the same as her son.

"When the war was over and the boys were discharged, Edward remained in Boston for a time and often visited the home of the Hubbards. They were all good friends and the Hubbards seemed to think a lot of my boy.

"While in Boston Edward contracted a severe cold. He didn't take care of it in time and it developed into tuberculosis. He became so ill that he left the Hubbards very suddenly and returned to Chicago.

"He went to many physicians in Chicago. Most of them advised him to seek another climate. So my boy went to New Mexico. He stayed there many months and his health improved.

LEFT FOR BOSTON.

"More than a year ago he came home. A short time later he was married. A baby girl was born to his wife only a few months ago. A week ago Saturday Edward and his wife quarreled and he left her.

"He came home to us for a short time and then left for Boston. He told us he was going to Boston to get work. We heard nothing more until late last week, when we got a letter. It was written on the stationery of Mr. Hubbard's chemical plant.

"Ed wrote that his health was failing again; that he was gradually getting worse and that soon he would be forced to go back to New Mexico.

"But Edward was a mere boy. Mrs. Hubard is old enough to be his mother. They say Mr. Hubbard accused her of being too friendly with my boy. Such a thing is ridiculous to my mind; I can't conceive of a mere boy making love to a woman old enough to be his mother."

ARRESTED IN SLAYING, MARRIES GIRL OF 16

Springfield, May 3.—Eugene Sotbelli, brought back from Jersey City, N. J., where he was arrested for the murder of Antonio Bonavita in this city in December, 1920, entered a plea of not guilty in District Court today and was held without bonds. Sotbelli was married in Jersey City yesterday to Miss Adelina Santaniello, sixteen, whom he was charged with abducting. She came to this city last night.

WAITRESS OF 17 GOT STOLEN LINGERIE

2 Others Held in Connection With Night Thefts From Store at Winthrop

Regina Shorey, seventeen years old, of Grovers avenue, Winthrop Highlands, a former waitress at the Winthrop Arms Hotel, was found guilty in East Boston Court today of receiving $200 worth of ladies' silk lingerie from the store of Claire Paine, Jefferson and Putnam streets, Winthrop Centre.

She was given a suspended sentence of one month in the House of Correction. She told the court she would leave today for her home in Berwick, Me.

Gordon Corkhum, twenty-one, of Shirley street, Winthrop, who was found in the girl's room the day Miss Shorey was arrested, waived examination to the complaint of breaking and entering the Paine store and the larceny of $1,000 worth of silk lingerie.

He was also charged with breaking and entering in the night time the home of Benjamin Knudsen, of No. 179 Pauline street, and the barber shop of Michael Muscuso, of Main street, Winthrop. He was held for the Grand Jury in $2,500.

Paul Goldman, sixteen years old, of Shirley street, Winthrop, was also arraigned in the juvenile session, charged with breaking and entering and larceny in the night time at the Paine store. His case was continued for one week and he was held in $2,500.

Through the work of Chief William A. McNeil and Lieutenant James H. Douglas of the Winthrop police, all of the stolen property was recovered.

OPEN FIGHT OVER $100,000 TROWBRIDGE ESTATE

Trial of the suit to break the will of the late Mrs. Flora A. Trowbridge, of Franklin street, Dedham, is on in the Superior Court at Dedham. Mrs. Trowbridge died May 27, 1921, leaving most of her $100,000 estate to George Upbolcker, who had been a foreman in her husband's factory. Mrs. Emma T. Kingsbury of Chicago, sister-in-law of Mrs. Trowbridge, is making the fight on the will, and is assisted by her two daughters, Bernice Kingsbury and Mrs. Arleen Jones.

They allege that undue influence was used in getting Mrs. Trowbridge to leave her wealth to Upbolcker. The first two witnesses were Alice Wiggin and Sarah N. Cushing, who witnessed the signing of the will by which Upbolcker got the money, while Mrs. Trowbridge's relatives were ignored.

ANOTHER BLAZE HITS TREASURY BUILDING

By the Associated Press.

Washington, May 3.—For the second time in three months, firemen today battled with a stubborn fire in the room of the Treasury Department which for a time assumed menacing proportions as the flames, burning through a long superstructure, leaped high in the air and cast a threatening glow on the White House itself, while sparks wafted across to its surrounding terrace.

When discovered about 1:45 a. m. the flames already had gained considerable headway and were soaring to a height of thirty or forty feet when fire apparatus responding to five alarms arrived at the scene, gaining impetus about that time from a dull, rumbling explosion which firemen believe was caused by building materials stored for use in the present work of raising the roof of the structure.

Filene's Automatic Bargain BASEMENT

our plan
LOW first prices or we lose ¼ after 12 selling days, ½ after 18 selling days, ¾ after 24 selling days. Goods given away to charitable institutions after 30 selling days.

Look at the out-of-the ordinary styles—so much like dresses —you wonder why folks call them aprons. Ready Thursday at 9!

88c for novelty apron dress, check gingham, trimmed with chambray, sash blouse

8032

exceptional apron

WOMEN'S—MISSES'

dresses

88c

many with bright organdy or cretonne trimmings

small, medium, or large sizes

No Mail Orders

35 styles Amoskeag ginghams chambrays percales

many samples appliqued designs scallops sashes

Apron dresses—glorious ones—reveling in bright or subdued colorings, perky sashes, Peter Pan effect, collars, square, round or V necks—and pockets—spacious ones, basket effects—appliqued designs, rick rack trimmings—wise folks will fill Summer needs early at small expense—and get unusual variety.

HUNDREDS OF OTHER BARGAIN LOTS

Filene's annex

Thursday at 9—come early—

men's high or low shoes $1.95

from a small retail stock

blucher or straight lace style, good shoes, only a small lot so be here bright and early if you want to save, sizes 6 to 10 in lot.

some old style shoes—English medium or broad toes—SAVE

OUR AUTOMATIC PLAN
LOW first prices or we lose ¼ after 12 selling days, ½ after 18 selling days, ¾ after 24 selling days. Goods given away to charitable institutions after 30 selling days

many other bargains

COOK SAYS WIFE KISS

Continued from First Page.

for twenty minutes or half an hour."

Another time, the witness said, he met Professor Greenfield coming out of the Brattle street home about 3:30 p. m.

"I said, 'Hello, Eric,' but he did not answer," testified Cook.

Continuing his testimony, Mr. Cook declared he went to his wife's house after he had been served with the divorce papers and that he found there certain letters from Mr. Greenfield, from Lafayette, Ind.

One of the letters read in court said:

TELLS OF LOVE.

"Dear Gudrida:

"You may read this letter to Walter. Possibly it would be better if Lyman did not hear it. It is very personal in that it will tell you of some of my perplexities and how strange to say, you may enter into what I do or don't do.

"It is like this. I told you of a Miss J., a French girl, a brilliant girl now teaching in Lille, France, a Protestant, thirty years old. I think much of her. I also told you of a Miss Bechard, twenty-eight, whom I love well more, although she is not so pretty nor so educated a girl.

"Now, Miss B. and I love each other and hope some day to marry, but she is awfully Catholic and she insists we be married by a priest (he assured I will never become a Catholic).

HE SAW HIS GREENFIELD

"Now, I, both a divorced man and a Protestant, can marry her provided you have never been baptized or sprinkled. I have talked with Father Dineen and he says the Catholic Church looks upon the question thusly: If you were baptized and I was, then our marriage was valid and no one can divorce us. If either party were not baptized or sprinkled, then the marriage was void.

"We were never married, we were never divorced and I can marry if I wish.

"STRANGE, STRANGE WORLD."

"In all probability I shall not marry before July, 1922. I don't want to, anyway. This is a strange, strange world, and it is indeed a peculiar thing that the fact whether you have been baptized should play such a role in my life. If you have been, I think she will say it can never be, and in all probability I would go to France next Summer for a visit, and in 1922 for a wife. These two girls are absolutely different, and I think deply of both.

"Isn't this a strange letter? Well, I think so, too. When you answer this, please say nothing to indicate what I have said of these people. May I hear from you in a very few days, for I am in a dilemma? God bless you and make you all happy and keep you well.

(Signed) "ERIC."

The witness told of having been offered $6,000 by his wife to go to Europe and allow her to get the divorce unopposed.

AYER IS BARRED AT SERVICES FOR GIRL WHO DIED FOR LOVE

FORBIDDEN TO ATTEND BY FAMILY

Harbours Object to Presence of Poison Victim's Winthrop Suitor

Funeral services, in the presence of her family at the Curtis Undertaking Rooms in Roxbury today, wrote the final chapter in the tragic story of Alice L. Harbour, victim of two unfortunate love affairs, who died of poisoning at the Commonwealth Hotel, Sunday.

Albert L. Ayer, the married Winthrop business man, for love of whom it is believed the girl died after taking veronal at the Commonwealth Hotel, Sunday night, did not attend the services. Members of the dead girl's family had forbidden his attendance.

Ayer, who with his wife and children lives at No. 176 Woodside avenue, Winthrop Centre, became taciturn, and refused to discuss the case, which, up to that time, both he and his wife had talked about most freely.

DENY ROOMING TOGETHER.

Both Ayer and members of Miss Harbour's family emphatically denied a report that the Winthrop man and the girl had engaged a room in a Newbury street lodging house last February under the name of "Mr. and Mrs. J. B. Blanchard of Kneeland street, Binghamton, N. Y.," and remained there a week.

William Harbour, one of the dead girl's brothers stated positively that his sister had been at home every night during the month of February. Ayer characterized the story as "silly."

That Miss Harbour's infatuation for the married Winthrop man was not her first violent love affair, developed, when her brother, Forest Harbour, broke his silence.

"Some five years ago she was in love with a man who jilted her to marry another girl," he declared.

BROODED OVER FIRST JILTING.

"This man came frequently to our home, and Alice's infatuation for him was apparent. We all trusted him as a good friend of hers. Suddenly they broke off with each other. Shortly after we learned that he married another girl. My sister was broken hearted.

"She brooded over this, and wept whenever his name was mentioned. She was very high strung and emotional. It was necessary to watch her carefully. We were afraid that her disillusionment might unbalance her mind."

Girl's Father Engaged to Fall River Woman

Fall River, May 3.—Mrs. Bertha V. Borden, No. 182 Lincoln avenue, who is engaged to Jefferson L. Harbour, father of Alice L. Harbour, the young woman who was found dead from an overdose of veronal in Hotel Commonwealth, Boston, characterized the victim as a girl of exemplary character and fine personality.

Buyer or Seller of Real Estate—WHICH?

No Matter!

Opportunities for BOTH abound in The Boston American's real estate columns:

For Sale—City Lots and Homes.

For Sale—Suburban Property.

For Sale—Country Property.

For Exchange—City and Country Property.

Seek YOUR opportunity there.

Not only LOOK THERE for it, but also — ADVERTISE THERE for it. When your ad is ready leave it with or

Telephone It To The

Boston American

Main 5180

Fear of Electricity Costs Life of Woman 92

By International News Service.

New York, May 3.—An old-fashioned fear of electricity cost Mrs. Elizabeth Steurer, 92 years old, mother of Charles D. Steurer, publisher of the Bank Reporter, her life today.

She had refused to have electric lights in her apartment on West One Hundred and Forty-eighth street.

Arising during the night she overturned a lamp in lighting it, and struggled desperately to put out the flames. She was discovered dead in the middle of the floor with her clothing burned off, a running tap in the bathroom and a pan by her side told the story of her attempt to fight the flames.

MAN SAVED FROM UNDER WHEELS OF ELEVATED

James Sullivan, fifty years old, of No. 61 Sterling street, Malden, narrowly escaped being ground to pieces today when he fell into the pit at the Thompson square elevated station just as a train of five cars was coming into the station.

He was seen by Motorman John Anderson, who applied the emergency brakes and brought the train to a stop within twelve feet of him.

The train crew, with Special Officer James Peoples, lifted the man from the pit and carried him downstairs to the ambulance from the Charlestown police station. He was taken to the Relief Hospital, where it was found he was badly shaken up from the fall into the pit and was held for observation.

A week ago yesterday a man was instantly killed at the same station when he was struck by a train.

POWELL HOME AND MOVING PICTURE OF TRAGEDY

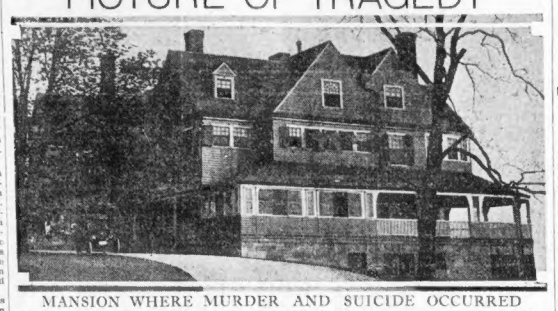

MANSION WHERE MURDER AND SUICIDE OCCURRED

House at Chestnut Hill where William B. Powell shot his wife, who was widow of R. H. White, and then killed himself.

INCIDENTS OF DOUBLE KILLING REVEALED

Powell and Michael J. Maloney, the butler, to ... home. A quarrel ensued. Powell pulled out an automatic revolver and fired three shots at the butler.

No. 2—Powell then shot down his wife. The butler fled in terror from the room.

No 3—As he ran he almost knocked over Josephine England, the parlor maid, who was listening at a keyhole.

No. 4—Powell went to his own room and fired four shots into his own breast.

USES CANARIES IN DEATH TEST

New York, May 3.—Three canaries will be used to test the theory of District Attorney Ruston of Brooklyn that fumigating gas killed Mr. and Mrs. Freemont M. Jackson, found dead last week in their suite in the Hotel Margaret.

Mr. Ruston announced that Albert J. Bradich, a vermin exterminator who fumigated servants' quarters below the Jackson suite the day before their bodies were found, would re-enact the fumigation, seizing the servants quarters as he had before, and releasing the same quantity of cyanogen gas.

A live canary will be placed in each room of the Jackson suite. If they survive Mr. Ruston will discard his theory. If any of them succomb, a homicide charge may be lodged against Bradich, who is in custody of a detective, though not under arrest, pending the test.

Dr. Ernest M. Vaughn, medical assistant to Mr. Ruston, said cyanogen was one of the most deadly gases employed on the western front as a weapon during the World War.

PLEASURE AND BUSINESS COMBINED BY CHIEF

Chief Inspector John T. Maguire of Police Department, on a visit to Boston, was walking in front of the Adams House today when he recognized Thomas Carmello, alias Thomas Connelly, of Providence, where he is wanted on a charge of having held up, assaulted and robbed Edward H. Spencer, paymaster of the American Screw Company. Carmello is alleged to have escaped in an automobile with $4,417.96.

WOULD RENEW PACT WITH AUSTRIA AND HUNGARY

Washington, May 3.—Renewal between the United States and Austria and Hungary of the former extradition treaty with the Austrian-Hungarian monarchy is provided for in a resolution requested by the administration, reported favorably today by the Senate foreign relations committee. The resolution, by Senator Lodge, also provides for revival with Hungary of an old copyright protective treaty.

Sure Relief FOR INDIGESTION

6 BELL-ANS Hot water Sure Relief

BELL-ANS

25¢ and 75¢ Packages Everywhere

Home Brewing on Decline in N. E., Haynes Says

By Associated Press.

Washington, May 3.—Home brewing is on the decline in New England, Prohibition Commissioner Haynes declared today on the basis of reports from that section.

The reports state, he added, that the demand for yeast, hops and malt had dropped off by half from the peak of "the home brewing fad."

CHARGE UNRULY BOYS RUN OWN 'KU KLUX KLAN'

The Ku Klux Klan has broken into the Massachusetts Home for the Feeble Minded at Waverly.

Superintendent Fernald of the institution appeared in Waltham Court today with five boy inmates of the home in tow.

"They're members of the Ku Klux Klan," he told Judge Connolly. "That's what they call themselves.

"They have some kind of secret society, at any rate, devote most of their time to breaking rules and morale, and when one of them is attacked all are attacked. They recently beat up an attendant who had reprimanded one of their little band."

Dr. Fernald also spoke of a carving knife incident and other exciting happenings traceable to the "Klan" and declared he had no way of treating such boys in his institution and wanted to get rid of them.

The boys charged that they were sent to bed without supper and generally abused. Judge Connolly continued the case until Tuesday, and the boys, ranging from fourteen to sixteen years, were sent to East Cambridge Jail to await trial.

NEWBURY CIDER MAN HALTS REMOVAL OF STOCK

James Adams of Newbury, a manufacturer of cider and vinegar, with a permit from the Internal Revenue Department, today, through his attorney, filed a petition in the Federal Court restraining James P. Roberts, Prohibition Enforcement Director, from removing 216 barrels of cider from his farm. Forty barrels have already been removed to a storehouse in Newbury. Director Roberts today was served with subpoena to appear in the Federal Court next Monday afternoon to show cause why this injunction should not issue.

POWELL TRIED TO KILL BUTLER

Continued from First Page.

police today by a maid who lives at the house.

Elaborate precautions taken by Medical Examiner George L. West and Newton police to clothe the tragedy in mystery failed.

The maid, questioned by detectives after an all-night investigation, gave a graphic account of what happened in the pretentious home with its old-world furnishings.

She told how the irate husband entered shortly before six o'clock to find his wife and Maloney in the living room.

There followed the altercation with such sensational charges that servants rushed from their quarters in the back of the house. Bending forward with hands cupped to ears were the cook, scullery maid, upstairs girl and dining room maid. More daring than the others was the parlor maid, who slipped forward and pinned her right eye to the keyhole of the living room door.

Suddenly she stepped back and the servants ran frightened into the kitchen. There were three shots and then out ran the butler.

Powell then fired at his wife and fled upstairs. Four shots followed, then all was still.

CONFUSION IN HOUSE.

There reigned confusion in the big house for at least two hours. Frightened servants huddled together. Maids cried. The cook whimpered.

In the living room the mistress lay dead. Upstairs the master dead. Their immediate master, Maloney, the butler, a nervous wreck from the tragedy he was accused of bringing about.

Somebody finally telephoned relatives. Doctors were summoned and two hours later police and the medical examiner, Dr. George West, notified.

Their investigations were clothed in mystery. Not a word was uttered about the house. Orders were issued to admit no one. Even District Attorney Endicott P. Saltonstall was refused admittance. Reporters were told it was "murder and suicide."

It was at first said that the tragedy was caused by "insanity" on the part of Powell. Not until today were the real facts uncovered by a Boston American reporter.

Then the elaborate guard of Newton police and private detectives which had been strung about the big house and grounds all night was lifted. Servants for the first time in 20 hours were allowed out. Since two hours after the double killing they had been practically prisoners.

GUN IN HAND.

It was first believed Powell's gun jammed after he had killed his wife. It is more likely, police believe, that he emptied the cartridge clip of his automatic and sought another gun to end his own life, after first tossing the empty gun by the side of his dead wife.

In his right hand when his body was removed from his room upstairs was the second gun in a stiffened hand clutch.

Mr. and Mrs. Powell were married in 1917, a few months after the death of Mr. White, who was known as the founder and head of the department store that bears his name. Mr. White had had three children by his first wife: Mrs. Arthur Sargent of Brookline, Mrs. Chester A. Howe of Chestnut Hill, and R. Herbert White.

Mr. Powell had also been married before. He has a daughter, Ruth, living in New York.

The Powells have been living recently at their Summer home, No. 39 Essex road, in the Chestnut Hill section of Newton. They had a Winter home on the Fenway.

Mrs. Powell was principal beneficiary in the will of her first husband, Mr. White. He left property valued at close to $2,000,000. Of this, Mrs. White received the use of half during her life. The other half was divided among their three children, while on her death the will provided that her share should be divided among them.

A squad of Newton police officers were thrown about the grounds of the home. Nobody was allowed within except the police and medical examiner and his assistant.

BOTH WERE 57.

The house was built by the late R. H. White twenty years ago and the property was willed to Mrs. Powell by him. It was to remain in her possession, under the will, until her death and then to revert to the children.

The house is a three-story brick structure. A double driveway leads up to it. Across the street from the Powell home is the residence of George S. Mumford. In the rear is the Chestnut Hill Reservoir.

Mr. and Mrs. Powell were both fifty-seven years old. Despite reports of a quarrel, caretakers at their Fenway apartment said they had never noticed any evidences of trouble of any sort between them. The two left the Fenway home to go to Newton for the Summer, the day before yesterday. Their furniture had been moved in during the weeks preceding.

The apartment in the house on the Fenway, which was built by the late Mr. White and is owned by his estate, is a palatial affair, containing twenty rooms. It was formerly occupied by Mr. and Mrs. White.

Dun Official Amazed by Tragedy

New York, May 3.—W. Ferguson, general manager of the R. G. Dun Company, of No. 330 Broadway, when told of the tragedy that had overtaken W. B. Powell, the Dun Company district manager in Boston, made this statement:

"Mr. Powell has been employed by the Dun Company for thirty years. He was regarded as one of our best men. He was the district manager in Boston, having supervision over Massachusetts, New Hampshire and Maine. So far as I know, he was financially well off. He had a good income. I never heard of his having any financial difficulties.

"Powell was the sort of man one can scarcely believe to have committed an act as this unless he was insane. He was always a genial business associate. He was well liked and was a man of great ability in his line."

White's Widow Had Use of $1,000,000 Under Will

Mrs. Powell was principal beneficiary in the will of her first husband, R. H. White. He left property valued at close to $2,000,000. Of this, Mrs. White received the use of half during her life. The other half was divided among their three children, while on her death the will provided that her share should be divided among them.

CLAIMS CHECK FOR WHISKEY BOGUS

Springfield, May 3.—H. Marks of New York city today applied to District Attorney Wright for an indictment against four Springfield men who, he alleged, had swindled him and a companion in a deal for fourteen cases of whiskey by giving a check for $1,581, which turned out to be worthless.

Marks first told his story to the police and by them was referred to the district attorney. He said the check, marked "certified," was returned by the local bank on which it was drawn. Marks was advised by the district attorney to go before the Grand Jury.

REPUBLICAN CHIEF DEFIES REBEL CAPTORS

Belfast, May 3.—Commandant McKenna, chief of the Republican forces at Dundalk, was held up by Free States while motoring through Carrickmacross, County Monaghan.

Two armed men boarded the Commandant's car and ordered the chauffeur to proceed to the barracks. Upon arrival there, Commandant McKenna declined to enter. When he continued to refuse, the barracks windows were flung open and rifles protruded. The chauffeur remained at his wheel, however, and ultimately the car was permitted to proceed.

Watch for your name in the Boston Daily Advertiser—That is, if you have sent it in to the fortunate name editor—Remember there are nine big prizes every day—$1850.60 every week—No Entry Fee—No Red Tape—No Entry Blanks—The Boston Daily Advertiser and

BIG BATTLE FOR IRISH CASTLE

Kilkenny, Ireland, May 3, (By the Associated Press.)—Sharp fighting, with machine guns rattling in all directions, was in progress here today. Free State troops trying to recapture Ormond Castle, still held by irregulars, who yesterday were driven out of other places they had captured.

The castle is really a strong fortress on the banks of the River Nore and is considered impregnable except by artillery.

At ten o'clock this morning storming parties, under Colonel Prout of the Dail Eireann official forces, advanced on the castle along different routes, followed by an armored car.

They were fired upon by snipers in the streets and a fierce engagement ensued, well-directed fire being maintained against the castle from several angles.

The Imperial Hotel, which is dominated by the castle and which has been occupied since its recapture by Dail troops, is under fire from the castle garrison.

The latest report was that one Dail soldier had been wounded.

REINFORCEMENTS ARRIVE.

The irregulars, who yesterday were driven from the Parliament street barracks, formed the main part of the castle's defenders. A party of irregulars from Tipperary arrived today to reinforce the garrison, and the roads leading into the city were blocked to prevent reinforcements from coming to the aid of the Dail troops.

The defenders of the castle are said to be well equipped with provisions.

The morning train from Dublin arrived while the fighting was in progress, and passengers alighting here were forced to take shelter in the railway tunnel. The postoffice also was in the danger zone.

Two Policemen Slain in Fresh Outbreak

By International News Service.

Dublin, May 3.—The Dail Eireann (Sinn Fein Parliament) met today to settle the date of the Irish election, and as the members assembled news was received here of further violence in the north.

A policeman was killed and another wounded in one outbreak of disorder. Fighting between Free State troops and irregulars spread over a good part of County Kilkenny the past twenty-four hours. More than 100 rebels were captured. Together with their arms.

In the city of Kilkenny the co... els seized the Cathedral, but later ... cy ceased around ... racks. Raiders ... killing a con... Sergeant. The ... ks opened

POLAND FLAYS JUDGE PIERCE AS CASE ENDS

Attorney Mayberry Weeps as He Pleads Cause of Accused Jurist

The hearing before the judiciary committee of the Legislature on the petition for the removal of Judge Edward P. Pierce of the Supreme Court ended today.

Attorneys George L. Mayberry and Herbert Parker made the closing arguments for the accused jurist, Parker denouncing the entire proceeding, and Mayberry becoming so affected as he described Judge Pierce's long service that he broke down and cried.

Attorney George M. Poland, representing the interests back of the petition for removal, was merciless in his attack upon the judge.

"Do you think a man such as Judge Pierce has been shown to be is a fit person for the supreme bench?" he asked. "That is the only question. We have nothing to do with sympathy. Neither have the sordid details of the recent trial of a district attorney anything to do with the case, although the principle of that and this case is exactly the same.

"We the heirs of the Wood estate are charged with malevolence toward this jurist.

SAYS HEIRS WERE RUINED.

"But we were financially ruined as one result of the acts which caused these charges to be filed.

"Judge Pierce's purpose was to have the Wood fortunes worked out by Attorney W. Edwin Ulmer. He kept Ulmer in the saddle until Ulmer rode the fortunes to ruin."

Attorney Poland, in conclusion, pointed out that the committee could, if it found charges of corruption or irregularity in Pierce's acts sustained, recommend to the Governor that Pierce be removed. The committeee took the case under advisement.

Attorney Mayberry characterized the evidence as flimsy and ridiculous.

"The major charge here seems to be that Judge Pierce was bribed with gifts of flowers," he said. "To keep the charge from being altogether absurd they have exaggerated the quantity of these flowers. I have taken the figures and find that all the flowers sent to Judge Pierce over a long period of time were not worth $100. The value of the wood and vegetables sent him, nobody has attempted to estimate.

"The other charge is that he used his official position to bolster up Attorney W. Edwin Ulmer in the management of the Wood estate. Six of the acts on which this charge is based took place before the flowers were sent.

RAPS MRS. HAND.

"Judge Pierce is accused of having tried to bury up the settlement of the Wood estate. But it appears as if all the parties concerned at that time must have wished for an early settlement. And certainly his course was not that of a man seeking to keep Ulmer longer in control of the property."

Attorney Mayberry referred to Mrs. Hand, one of the Wood heirs, and a principal witness against Judge Pierce, as "distrustful and hypercritical," and said her testimony was unsubstantially false.

He continued that in the Wood and Jordan cases (to which the petitions against Judge Pierce's removal devoted much time) Hill was displeased with Hill as master and petitioned the court for a change, which was not granted.

WIDOW DENIES PEGGY CAUSED SEPARATION

Paris, May 3.—The Chilean legation today said that Peggy Hopkins Joyce's story that "Billy" Errazuris committed suicide because of jealousy as an "astute but brazen attempt to secure publicity" is flatly denied by Henri Letellier.

The "other man" in the fatal triangle, interviewed by Universal Service, declared:

"It was common knowledge among Peggy's friends that young Errazuris was madly in love with her, and that he was constantly reproaching her for receiving attentions from others, and because she was always the centre for an admiring group of men."

Madame Errazuris, the young wife of "Billy," who reached her husband's bedside just as he died, however, authorized a statement denying Peggy's claim that he was madly infatuated with her.

Wise Bees Save Honey—Wise Folks Save Money

Interest Begins May 10

CONSIDER

the things you could accomplish if you had more money at your disposal.

SAVE AND HAVE

Verification of Bank Books During May

Total Assets $38,000,000

HOME SAVINGS BANK

INCORPORATED 1848

25 Tremont Street, Boston 9, Mass.

4 HURT AT FIRE IN BROCKTON; 20 IN PERIL

Girl on Danger List at Hospital After Blaze Sweeps Lodging House

Brockton, May 3.—Four persons were seriously injured and a score of others imperilled today in a lodging house fire at No. 76 Green street.

The fire started in a rubbish bin in the basement, and its spread was rapid.

The injured, all at the Brockton Hospital, are:

Miss Helen Dunn, burned about the face and arms and chest. Her name is on the danger list.

Edward Hunt, who was found overcome by smoke and taken down a ladder by the firemen.

Herbert Evans, fifty-two, who was found unconscious at the foot of the stairs in the lodging house.

Alzara Almelan, who was trapped on the third floor and jumped from the window, sustaining a fractured leg.

2 Overcome at $20,000 Brockton Theatre Fire

Brockton, May 3.—More than 10,000 people of Brockton watched a $20,000 blaze in the Orpheum Theatre building, No. 21 Elm street, while the entire fire department, turned out by a general alarm, battled until early today with the flames.

Firemen Francis Gaffey and William Sweeney were overcome by smoke, but revived and went back to duty.

BUSINESS NOTICE

CASTORIA

For Infants and Children

IN USE FOR OVER 30 YEARS

Always bears the Signature of Chas. H. Fletcher

SAMMY AND HIS PALS

Copyright, 1922, Star Co.

SAM THAT SCIENCE STUFF SHE IS GRAND!
SAM HERE'S GLORIOUS NEWS FOR YOU, OLD BEAN! EMINENT SCIENTISTS NOW CLAIM THAT THE WORLD WILL PROBABLY LAST ABOUT A BILLION YEARS LONGER! THAT GIVES US FELLERS PLENTY OF TIME TO PAY YOU THAT ELEVEN BILLION BUCKS WE OWE YOU! HERE'S OUR NOTE FOR IT, PAYABLE AT TEN A.M. ON THE DAY WHEN GABRIEL BLOWS HIS HORN!
FRANCE
ENGLAND
JAPAN
WHEN YOU GET THE MONEY, DON'T SPEND IT ALL IN ONE PLACE
BOYS, YOUR HONESTY OVERWHELMS ME!
F. OPPER

BROOKLINE WOMAN IS FINED AS SPEEDER

New London, Ct., May 3.—Mrs. Flora Elliott of Brookline paid a fine of $25 and costs of court when convicted here before Justice of the Peace Thomas F. Morton of overspeeding her automobile. She was arrested on a charge of driving her car at between forty and forty-five miles an hour.

MUSICAL COMEDY COUPLE WED ON TAUNTON STAGE

Taunton, May 3.—Miss Viola Stella Lively and John T. Lowell, both members of a musical comedy company, were married by the Rev. Albert W. Whitney of the First Universalist Church. The wedding ceremony took place on the stage of a local theatre, before a large audience.

SELL FRUIT AND VEGETABLES BY WEIGHT

"I'll have a pound of peas, please."

"Anything else, ma'am?"

"Yes, you can give me a dozen potatoes."

The sale of fruits, nuts and vegetables by the peck, bushel or dry weight is to be forbidden by a bill signed today by Governor Cox.

It will take effect in ninety days.

Thereafter, the sales of fruits, nuts and vegetables at retail must be by weight or numerical count, unless the goods are offered for sale in the original, standard container.

Beets, turnips, onions and rhubarb may be sold by the bunch, wherever the custom is to offer them for sale in that way.

The purpose of the law is to prevent "short-weights" by dry measure.

A special commission appointed by the Governor found that in many cases the "peck" of peas sold to the customer was a "peck" in name only.

The law is expected to cause more or less confusion for a time after it becomes operative. Merchants are looking forward with chagrin to the fussy householder who, refusing to buy beans by the pound, will say: "Give me 896 beans, please."

DRUG ADDICTS DESERT BOSTON FOR WORCESTER

Worcester, May 3.—That the drive now being waged against drug addicts in Boston is driving them into Worcester is the opinion of Chief of Police George H. Hill. "It is only natural to expect that the addicts will leave any place where it gets too hot and go to nearby cities," he said, calling attention to the fact that in the past four months nine arrests have been made here for various violations of the narcotic law.

ARLINGTON MAN KILLED RUNNING TO CATCH CAR

Struck by an automobile while running on Massachusetts avenue, East Arlington, to catch a street car, John Z. Lawson of No. 33 Windsor street, that town, is dead in the Symmes Hospital, Arlington. He was taken to the hospital by the driver of the car that struck him, Charles Hashis of No. 39 Portland street, Cambridge.

O'BRIEN PLANS BLACKLIST OF BONDSMEN

District Attorney Thomas C. O'Brien is having a blacklist of professional bondsmen prepared.

Men whose names are on the list will not be allowed to give bail in Suffolk County. The list will include all who have been guilty of objectionable practices in bail matters, particularly those who have been flagrantly lax in the matter of paying what they owe to the county.

As a result of the district attorney's drive, a number of bondsmen went to the office of Assistant District Attorney Robert Robinson today and asked if the records showed they owed anything. In cases where the records did so show, Robinson advised them to pay as soon as possible and avoid trouble.

Several of these bondsmen maintained that they had not signed bonds they were represented as having signed, and in these cases the bail commissioners will be questioned.

Among the bondsmen was Joseph Feldman of Dorchester, an interpreter in Central Court.

Assistant District Attorney R. Robinson has a bill for $63.35 against him in connection with the default of a defendant years ago. Feldman maintained he thought the matter had been adjusted.

2 YEAR EXTENSION ON 3 PER CENT. ALIEN LAW

By Universal Service.

Washington, May 3.—The Senate and House adopted the conference report on the resolution extending until June 30, 1924, the 3 per cent. immigration law. It now goes to the President. A new provision added to the law penalizes steamship companies $200 for each alien brought to the United States in excess of the quota of his country. In addition, the company to refund the alien's passage money.

$8,000 ROBBERY IN HOLYOKE FUR STORE

Holyoke, May 3.—Furs and dress goods valued at $8,000 were taken from the store of Hyman Bambrov, according to a report to the police, who suspect two rough-looking men whose description they have received. Entrance was effected by breaking through a door leading to the workshop. This is the second time the store has been robbed within a month, goods valued at $730 having been taken four weeks ago.

NORTH END YOUTH DROWNS IN HARBOR

Seventeen-year-old Paola Merlina was accidentally drowned when he fell from a small boat while fishing near Apple Island. The lad had gone out in the boat with his father and Antonio Francesco of No. 31 North Square. In some manner he fell into the water and, being unable to swim, was drowned before the two men could rescue him. He lived at No. 3 Baker's Alley, North End.

Advertisement

BETTER THAN CALOMEL

Thousands Have Discovered Dr. Edwards' Olive Tablets are a Harmless Substitute

Dr. Edwards' Olive Tablets—the substitute for calomel—are a mild but sure laxative, and their effect on the liver is almost instantaneous. These little olive-colored tablets are the result of Dr. Edwards' determination not to treat liver and bowel complaints with calomel.

The pleasant little tablets do the good that calomel does, but have no bad after effects. They don't injure the teeth like strong liquids or calomel. They take hold of the trouble and quickly correct it. Why cure the liver at the expense of the teeth? Calomel sometimes plays havoc with the gums. So do strong liquids. It is best not to take calomel. Let Dr. Edwards' Olive Tablets takes its place.

Headaches, "dullness" and that lazy feeling come from constipation and a disordered liver. Take Dr. Edwards' Olive Tablets when you feel "logy" and "heavy." They "clear" clouded brain and "perk up" the spirits. 15c and 30c.

Dr. Edwards' OLIVE Tablets

Genuine BAYER Aspirin

WARNING! Say "Bayer" when you buy Aspirin.

Unless you see the name "Bayer" on tablets, you are not getting genuine Aspirin prescribed by physicians over 22 years and proved safe by millions for

Headache	Colds	Rheumatism
Toothache	Neuralgia	Neuritis
Earache	Lumbago	Pain, Pain

Accept only "Bayer" package which contains proper directions.

Handy "Bayer" boxes of 12 tablets—Also bottles of 24 and 100—Druggists.

Aspirin is the trade mark of Bayer Manufacture of Monoaceticacidester of Salicylicacid

GILCHRIST'S

Dresses

Smart Spring Styles for Misses

$15

Made from excellent canton crepe, crepe de chine, printed taffeta and georgette into creations with attractive embroideries and beadings. Many are fringed. All the popular bright colorings and navy and black.

Misses' Sizes 14, 16, 18 and 20

Fashion's Best for About-Town Wearing

$25

Chic styles, for afternoon and evening, of canton crepe, crepe de chine, georgette and taffeta. Very fetching effects of steel, crystal and colored beads. Wantable plain tailored styles in navy, mohawk, white and periwinkle.

Sizes For Misses and Women

Fashion's Newest in——

Skirts

Formerly Worth $10.00 and $12.50

Specially Priced for Tomorrow $7.50

We purchased the entire stock of a well-known maker, which includes attractively plaited models with the new silk and wool stripes in all the popular colorings.

For the Semi-Warmth of Spring——

Grey Squirrel **Chokers** $8.95

Exceptionally clear, prime skin thick and soft, charming with the new spring suit or frock.

Stone Marten **Chokers** $24.95

A very popular fur, rich and full, acceptable length, natural animal head, tail and paws.

May Sale Silks

Lot No. 1— 40-Inch $3.50 All-Silk Sport Crepe Reduced to $1.98

Non-crushable skirting, in plain and stripes, in jade, orange, gray, turquoise, brown, copenhagen, pink, navy or white.

Lot No 2— 36-Inch $2.00 Chiffon Taffeta. Now Reduced to $1.35

36 inches wide; soft finish, in navy, tan, sapphire, henna, brown, dark brown, dark navy, copenhagen and black.

Lot No. 3— 40-Inch Canton Crepe $3.50 Value $2.50

Beige, cornflower, periwinkle, cinder, gray, castor, Belgian, Pekin blue, cocoa, mohawk, taupe, brown, mocha, marine, navy, mauve, turquoise, blossom, jade, yellowstone, rouge, flame, black or white.

Boston's Popular Price Store—Not by Accident, But by Intent

GILCHRIST CO.

LEGAL STAMPS GIVEN AND REDEEMED

Hovey's BARGAIN BASEMENT

33 Summer St., 42 Avon St., 9 Chauncy St.

BIG SAVINGS For the First 136 Women or Misses—THURSDAY

Polo Cloth Sport COATS

2 or 4 Pocket Model

$7.35

—*Raglan Shoulders*
—*Patch Pockets*
—*Desirable Inverted Pleat Back*
—*All Seams Taped*

These attractive model sport coats are 40 inches long and tailored in a manner to be found only in coats at much higher prices. **Your choice of tan, reindeer, brown, sand, jade.** Exceedingly big savings for just 136 women or misses.

A Good Quality of Amoskeag Ginghams

32 inches wide

18c yd.

All Full Pieces

An unusually big lot of new, fresh, staple Amoskeag ginghams in plaids, with a few checks. All the popular colorings. Home dressmakers will make big savings here Thursday. These ginghams are on par with those now being sold elsewhere for considerably more. Buy now for your Summer requirements.

For Thursday---Small Lot of

Worsted Jersey Tuxedo Coat SWEATERS

$2

In gray, black, navy, heather and sand, full cut dropstitch model.

For the first 191 Women or Misses THURSDAY!

Crepe de chine Serge, Taffeta Jersey, Tricotine dresses $5

Sizes Mostly 16-36-38-40. A few [illegible] to 50½

Dress values you'll find it hard to dupl[illegible]; many different styles, all prettily trimmed; pl[illegible] and navy.

Jusserand Confirms Ousting

Washington, May 3.—Ambassador J. J. Jusserand of France practically confirmed reports that he is to be replaced by Count Perretti de La Rocca.

The Friendly Glass

As to State Regulation:

THE authority of the State to regulate the Edison Company as a Public Utility involves the obligation of the State to protect the Company in its investment and operation.

This is fully recognized in Massachusetts, and insures conservative business practice.

There can be no speculation in the Company's financing, nor any sacrificing of one customer's interests in favor of another—two disastrous practices with competing Utilities.

The Edison Electric Illuminating Company of Boston

No. 15

FOREST FIRES ARE BEING HELD IN CHECK

Forest fires were reported today in several sections of Massachusetts, where volunteer fire fighters and regular firemen were combining to check their spread.

The fires were raging at Andover, Boxford and Middleton, where more than a thousand acres have been burned.

State Fire Commissioner Bazeley said these were the only big fires in progress, but added that general conditions were still dangerous.

At Westfield firemen battled with 150 volunteers to save the gatehouse of the Westfield water supply system in Granville, as well as several houses in that section, from a fire that has been raging since yesterday. Backfires are being used extensively.

Large gangs of firemen and others worked through the night. Today an alarm was sent out calling for more men.

Ten thousand young pines which had been set out on the watershed were in danger.

Hundreds of volunteers in Taunton held in check the forest fires there. In the west section of the city a thousand acres have been burned.

At East Taunton farm buildings were threatened by a fire that burned through timber from Caswell street to Middleboro avenue.

A force of thirty State constabulary was today loaned to fight the fires by Colonel Alfred F. Foote, State Commissioner of Public Safety. They were sent to Western Massachusetts towns.

Fresh From Paris

Latest From Marie Suzanne

Paris, France.

FROM Maison Georgette comes a trotteur of dark blue rep, with low waistline and silhouette very slim and straight. The pleated, pointed skirt is plaided in diamond shapes, with woven lines of beige, and a line of beige runs through the centre of the turned-over coat collar.

FOR the stage at the Theatre Daumon, Lanvin made the slender, wide-sleeved frock of white crepe de chine sketched at the right. The sleeve and girdle bands and those that follow the sides of the skirt, and fall in loops below it are embroidered and painted in black, gold and green. Loops of the fabric itself are woven into a medallion at the girdle and crepe de chine covers the globular little buttons that depend from the sleeves.

INTERNATIONAL SWINDLES LAID TO PAIR HELD

Paris, May 3 (By the Associated Press)—With the arrest of John Pincott and Arthur Ernest Cox, the French police claim to have put an end to the activities of two international crooks, one of whose last fields of endeavor was in the vicinity of Albany, N. Y., where they sold an option on a gold mine to a wealthy foreigner visiting America. The arrest was made at the request of the American Embassy. Pincott claims Melbourne, Australia, as his home, while Cox professes to be a citizen of London.

According to the police, the men have been working confidence games all over the world, at times selling oil stocks and options on public buildings or dabbling in gold bricks.

The foreigner gave $100,000 for the mine option. He must have spent much more in his efforts to meet them again, as search was made in every large city of Europe before they were located at the Hotel Cyllon, where they were negotiating the sale of a Texas ranch. "Larger than the principality of Monaco, and as profitable," they described it.

The New York police report the alleged victim of Pincott and Cox is Eric Skogstadt, a Norwegian, who advanced them money in a horse race betting scheme. Skogstadt, the police said, had come to this country on a pleasure trip with Cox and Pincott and accompanied them to Albany.

CURLEY PLEADS FOR MERCHANT MARINE

Washington, May 3.—Mayor James M. Curley of Boston, in a letter received today by Chairman Greene of the House Merchant Marine Committee and read at public hearings on the administration subsidy bill, declared an "American merchant marine without a subsidy is as helpless as a warship without guns."

Contending a policy of subsidies "would benefit the whole country," Mayor Curley added:

"Today we are face to face with the problems of industrial idleness and unemployment; they are wasteful and dangerous as those of the war; their remedy lies in new markets, foreign markets, for a production that can open idle mills and give work to idle hands; and these inlets can be reached and conquered only by American merchants and American ships, a merchant marine subsidized to meet all eventualities."

The Boston Mayor asserted it was time "for us to drop our provincial and sectional outlook; to take on a national and international viewpoint; to understand that an American merchant marine is a national instrumentality serving every part of America and building up our first line of national defense."

AUTO SERVICE FIRM IN BANKRUPTCY COURT

The Auto Service Company, Inc., No. 148 Berkley street, filed a voluntary petition in the bankruptcy Federal Court today. The company admitted liabilities of $17,051.79; assets $10,276, of the debts $10,000 are secured. The unsecured debts are for rent, merchandise and promissory notes.

BROKER ACCUSED OF $20,000 STOCK FRAUD

Stamford, Ct., May 3.—Roy A. Mayo, a broker, formerly a Summer resident here and who now lives with a son in New York City, is under arrest here for Chester, Pa., authorities on a charge of obtaining money under false pretenses and conspiracy. Mayo refuses to waive extradition. It is alleged Mayo sold stock aggregating $20,000 in Delaware County, Pennsylvania, and New Jersey towns in companies alleged to be non-existent.

WILL COMMISSION 500 NAVY CADETS IN JUNE

Washington, May 2.—Five hundred midshipmen in the first class at Annapolis will be commissioned in June to meet a shortage of officers in the regular navy, Secretary of the Navy Denby today told the Senate Naval Appropriation Committee. Denby asked the committee to add an appropriation of $1,000,000 to the naval appropriation bill to provide funds for the influx of young officers.

Boston Wholesale Millinery Co.
THIRD FLOOR 59 Temple Place BLAKE BLDG.
Up Stairs Elevator Service Cor. Wash. St.

Taffeta Hats $4.96
The Latest Sensation
Regular $7.50 Values

MANY OTHER BARGAINS NOT ADVERTISED HERE

Annual May Sale

H&D

NO MAIL, PHONE OR C. O. D. ORDERS FILLED ON THESE ITEMS

Khaki Trousers
For Men 1.00
Cuff bottom, belt loops and watch pocket; sizes 30 to 42. Only 800. Thursday only, 1.00.
STREET FLOOR

Gas Cookers
Worth $23.00 15.62
Dangler Brand, drop door, 3 star removable burners, 16-inch oven, with broiler, white enamel door.
BASEMENT

Boys' Suits
2 Prs. Lined Knickers 5.75
All the new wool fabrics, gray, brown mixtures and tweed effects. Sold with our guarantee of satisfaction. Regular price $7.98.
THIRD FLOOR

Children's Rompers
Worth $1.00 and $1.50 59c
Some Creepers, manufacturers' surplus. Six styles, poplin, black sateen and chambray. Two styles in panty dresses. Sizes to 5 years.
THIRD FLOOR

Trimmed Hats
New Smart Styles 2.98
Two off-the-face models; sand, navy, black, gray, tile, periwinkle. Thursday only, 2.98.
SECOND FLOOR

Soaps, etc.
Special All For 1.00
1 large package Gold Dust, value 30c.
1 quart bottle Parson's Ammonia, value 35c.
2 Pkgs. Dutch Cleanser, value 15c.
4 Cakes Ivory Soap, value 28c.
4 Cakes P. & G. Naptha Soap, value 20c.
SECOND FLOOR

24 Specials for Thursday Only

Tuxedo Sweaters
Worth $5.00 and $6.00 2.50
All wool, plain or fancy; seven styles, sashes or belts. Black, brown, navy, buff, honey dew, jade and peacock; 36 to 46.
THIRD FLOOR

Turkish Towels
Size 18x36 Worth 35c 18c
Large, absorbent, white, hemmed. Thursday only, 18c.
STREET FLOOR

Chinese Pongee
All Silk Yard 40c
Good, firm quality; washable. Tan only. Thursday only, 40c.
STREET FLOOR

Warwick China Dinner Sets
100 Pieces
12.00
Slight imperfections
Decorated sets for 12 people in dainty patterns with gold lines and tracings on each piece. Each set contains: 12 dinner plates, 12 soup plates, 12 tea plates, 12 bread and butter plates, 12 sauce dishes, 2 covered vegetable dishes, one open vegetable dish, one gravy boat, fast stand, two platters, one relish dish, 12 cups and saucers, one sugar bowl, one cream pitcher, one covered butter dish. Limited quantity. One set to a customer.
BASEMENT

Reed Rockers
Worth $15.00 10.00
Large and roomy, seat and back upholstered in cretonne, several patterns. Reed chair to match 10.00
FIFTH FLOOR

Prunella Skirts
New Stripes 2.25
Smart pleated models, deep hems, all lengths; waist bands 25 to 32. Limited number. Thursday only, 2.25.
THIRD FLOOR

Professional Bags
Worth $2.49 1.40
Genuine cowhide, heavy weight, sewed frame and handles; dark brown.
STREET FLOOR

Bed Sheets
Size 54 by 90 39c
For single beds and cots; heavy, unbleached, seamless. Thursday only, 39c.
STREET FLOOR

Pantry Sets
Four Pieces 49c
Ivory finish, gold lettering, lithographed and baked on; slight imperfections. Only 720. Thursday only, 49c.
BASEMENT

Petticoats
Extra Size 59c
Also night gowns, muslin and crepe, in extra sizes, and trimmed with embroidery; regular value 85c. Thursday only 59c.
THIRD FLOOR

Bassinets
Worth $4.50 2.98
Strongly constructed and nicely finished with pure white enamel, woven spring bottom, casters. Thursday only 2.98.
Mattress to Fit Is 2.25 extra
FOURTH FLOOR

Dutch Curtains
Soft Voile 1.35
Hemmed, wide filet pattern lace insertion and lace edge. Thursday only 1.35.
FOURTH FLOOR

Bread Tray
Worth $1.50 71c
Sheffield silver plate; two styles. Thursday only, 71c.
STREET FLOOR

Go-Carts
Cafe or Blue 11.98
Adjustable back and foot rest, leatherette hood and rubber-tired wheels. Thursday only, 11.98.
FOURTH FLOOR

Women's Oxfords
Worth $1.65 1.09
Soft black leather, with stitched toe cap and rubber heels, excellent for house or street wear.
STREET FLOOR, REAR

Genuine Thermos Bottles, Pint Size, 83c
For motorists, vacationists and others who wish to keep liquids hot or cold for hours.
DRUG DEPT., SECOND FLOOR

Size 9x15 Gold Seal Congoleum Art Rugs, 10.95
A limited number of discontinued patterns. Regular $21.50 value. Thursday only, 10.95.
FOURTH FLOOR

Houghton & Dutton Company
TREMONT AND BEACON STS., BOSTON, MASS.
WE GIVE AND REDEEM LEGAL STAMPS

EPISCOPALIANS BAR WOMEN DELEGATES

Bishop Lawrence Asks for Appointment of Coadjutor at Annual Convention

Four women delegates to the Episcopal convention in Huntington Hall were refused admittance today.

Their seats were declared vacant.

It is against the canons of the church to allow other than clergymen or men laymen to represent churches at the annual convention.

Despite this law, the following churches appointed women to represent them at the conference: Church of Messiah at Falmouth, St. Peter's Church at Cambridge and St. John's Church at Gloucester. Two women represented the Falmouth church. All were barred at the door.

Bishop William Lawrence, head of the diocese for twenty-three years, told the convention today he was "getting old" and "needed help." He offered to pass over his annual salary of $10,000 per year and house rent to pay a coadjutor to be appointed tomorrow.

"Create the position and fill it with a young man," he said. "I need help. I'm a back number."

The bishop is in his seventy-first year.

Action on the appointment of a coadjutor will be taken tomorrow. The Right Rev. Samuel G. Babcock, suffragan bishop of the diocese, will be appointed, it is expected.

More than three hundred laymen and two hundred and fifty-four clergymen gathered for holy communion, with which the convention was opened, in Trinity Church.

The coadjutor bishop will have the right of succession to bishop upon the death or retirement of Bishop Lawrence.

MANY CANDIDATES.

For weeks the clergy of the diocese have been holding informal meetings to consider and weed out candidates for the important office, and the laymen of the church, especially the women, have taken great interest in the coming election.

Among the candidates who have been mentioned are the Rev. William Pettus, rector of St. Mark's Church, Washington, and for nine years rector of St. James Church, Somerville; Dr. Charles Lewis Slattery, rector of Grace Church, New York; Dr. Alexander Mann, Trinity Church, Boston, and the Rt. Rev. Samuel G. Babcock, suffragan bishop of the diocese.

Bishop Babcock has received the more or less open support of at least two groups within the body of the church membership. These are the so-called "high church" group and the parishioners of the smaller parishes and missions under his personal supervision.

Immediately after services at Trinity Church the convention adjourned to Huntington Hall, where Bishop Lawrence delivered his address.

This was followed by a number of elections to minor offices. The bishop's annual report was read after these elections.

In his address Bishop Lawrence launched at once into the reasons back of his request for a coadjutor bishop.

"It is clear that the well-being and strength of, the diocese in the immediate future will be served if another man, younger than I, should be called to take certain parts of the administrative work, thus leaving me free to carry responsibilities fitted to my age," he said.

Bishop Lawrence explained that the coadjutor bishop will be assigned to such "duties as will give him a free administrative hand and opportunity for leadership."

LAUDS BISHOP BABCOCK.

Much significance was attached to a statement made by Bishop Lawrence regarding Bishop Babcock.

"May I pause here at the threshold of this important action to give my testimony to Bishop Babcock's devotion, loyalty and ability, during the twenty-three years he has served the diocese," he stated.

Bishop Lawrence then gave a short sketch of the history of the diocese, showing how the need for a coadjutor bishop had become imperative.

He pointed out that the need for leadership of the younger element in the church is steadily increasing and that a man of his years—he is seventy-one—is separated by too great a gap of years to be able to enter into and comprehend the requirements of such leadership as fully and as sympathetically as would a younger man.

The war, he declared, "separated the generations and the fighters of the war are already the people of experience, while those younger than they are about to become the influential forces of society.

"This bishop who hopes to make his diocese strong in coming years must have his eyes on them and adapt his thought and administration to enlist and hold them."

"When is the church," he asked, "going to swing into line and take the lead in social movements and correcting social abuses? What has the church of this diocese to say upon the justice of man with man in industrial life, of prevention of prostitution and the care of the helpless and outcasts? It is necessary if we are Christians that we be aroused to think and feel the weight of these problems which the younger generation must meet."

He then assigned, as required by the canon, the following duties to the incoming coadjutor bishop: The care and oversight, without confirmation, of all self-supporting parishes and the general oversight of the Church Service League, its organization and its work.

HARMONY AT SHEPARD BALL

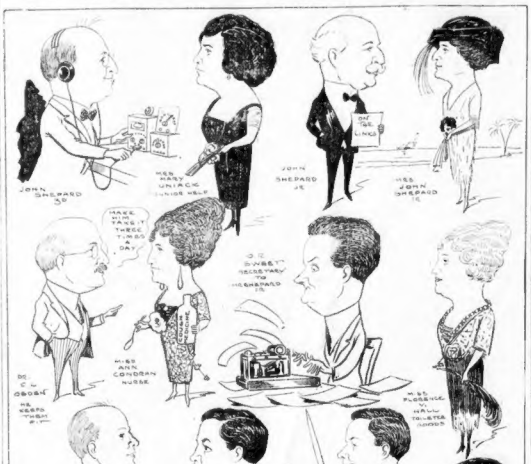
JOHN SHEPARD 3d
MISS MARY UNDERWOOD
JOHN SHEPARD JR.
MISS JOHN SHEPARD
MAKE THE MOST OF THE TIMES WE HAVE
MISS ANN CONDRON NURSE
MISS FLORENCE V. HAWK DELIVERY GOODS
BETTY STEVENS PUBLICITY MGR.
WILLIAM H. KEANE SERVICE SUPT.
WINFIELD KNOWLES ADVTG. & SHEPARD NEWS

SCENES AT STORE EMPLOYES' ANNUAL EVENT

Sketches of many of leading figures at annual merry making gathering held under auspices of Mutual Benefit Association. The ball was the most successful in the history of the organization.

STORE EMPLOYES IN ANNUAL BALL

There were 1,200 present at the Shepard Stores dance held at the Hotel Somerset last evening. The guests of honor were Mr. and Mrs. John Shepard Jr. Mr. Shepard is president of the Boston and Providence Shepard Stores.

Other guests were Mr. and Mrs. Charles Franklin Jones, general manager of the store; Mr. and Mrs. Beatty Stevens, sales publicity manager, and Mr. and Mrs. William H. Keane, service superintendent and chairman of the dance committee. Lieutenant Governor Fuller was also guest of honor.

The patronesses comprised members of the store staff. They were: Mrs. Florence Hall, Mrs. Edith Perrier, Mrs. Mary McMann, Miss Mary McLaughlin, Mrs. Catherine McHugh, Mrs. Florence Pelerin and Mrs. Barbara McCollan.

An entertainment between dances was enjoyed. Miss June Moody of Roslindale gave several professional toe dances. Miss Alma Kiernan, with Mr. Arthur gave an exhibition dance. H. Devlin contributed a number of female impersonations, and Alfred Maguire, tenor soloist, and Miss Vera Keane, contralto, also entertained.

The officers of the Mutual Benefit Association were all present. They are: Philip O'Keefe, president; Oscar R. Sweet, secretary; George Tupper, treasurer.

The floor marshal was William Keane, assisted by Joseph McHugh, George Fay and William Stone and Winfield Knowles.

The general dance committee consisted of one person from each department of the store, with the following chairmen: Mrs. Mary Unack, Mr. John Mitchell, Leo Murphy, Ann Condran, Helen McGurdy and Helen O'Donnell.

This was by far the largest and best dance ever held by the Shepard Stores. It was a success both [illegible] and also.

Young Lynn Heiress Weds Lynn High School Boy

Hazel V. Bourneuf

Nineteen-year-old Hazel V. Bourneuf, who inherited a fortune of $100,000 on the death of her father, who was a Lynn shoe manufacturer, has been married to Paul D. Fuchs, captain of the Lynn Classical baseball team.

This became known when word was received from the two, who are spending their honeymoon in New York.

Members of the high school baseball team face the necessity of electing a new captain as Fuchs has left school.

THIRD MAN DIES IN AUTO CRASH

Nashua, N. H., May 3.—Wilfred Duval died at a hospital today, making the third death resulting from an auto accident on the Manchester boulevard Monday evening. Joseph Baker, the driver, was killed instantly and Louis Bellevance died on the way to the hospital. A fourth man, Edward Latour, is still seriously injured at the hospital. All three of these dead were reservice men. Baker and Duval served with the Yankee Division and Bellevance in the navy.

MUST WAIT SIX MONTHS FOR RENO DIVORCES

Reno, Nev., May 3.—Six months continuous residence in one county of Nevada is required under the State divorce statute unless cases are especially exempted, according to a ruling by District Judge Moran in a divorce case.

BANK ROBBED OF $30,000 BY GANG

Lafayette (Ga.) May 3.—A bandit gang swept down on Lafayette today and, after cutting eleven telephone and telegraph wires, kidnaped Marshal George Stobbs, blew the vaults of the First National Bank and escaped with $30,000 in cash and Liberty bonds.

Jake Olderson, manager of a local store, was shot and seriously wounded in a running gun battle with the robbers. The bank interior was wrecked by the bandits, who used ten charges of dynamite before the safe was blown.

TODAY IS ONE OF HOTTEST FOR DATE

Showers tonight and tomorrow," says Forecaster Smith. He foresees little change in temperature. Today was one of the hottest of the date in years, the mercury early climbing to 77 degrees.

U. S. GUNBOAT IN CHINESE WAR DISTRICT

Peking, May 3.—Today's advices to the American military attaches state that General Wu's main army appears to be engaged in a drive toward Tien-Tsin. Severe fighting has occurred along the Hun River.

It was announced at General Chang Tso-Lin's headquarters today that General Wu Pei-Fu, the Central Chinese leader has been killed in action. The announcement has not been confirmed.

Artillery firing is reported along a wide range front at Machang, south of Tien-Tsin, on the Pukow Railroad, where large forces of General Chang's troops are concentrated under the command of his son.

Wu Pei-Fu's drive toward Tien-Tsin is designed to isolate Chang Tso-Lin's forces by cutting their line between Tien-Tsin and Taku, on the sea. Success of this move also would result in the cutting off of General Chang's 40,00 men north of Tien-Tsin.

Fighting has been resumed south of the Peking wall. A terrific explosion today was attributed to the destruction of an arsenal by bombs dropped from airplanes operating for General Chang's army.

Admiral Joseph Strasser, commander of the American Asiatic fleet, after a conference with Minister Schurman, ordered the gunboat Wilmington to proceed from Hongkong to Tien-Tsin. The foreign vessels now at Tien-Tsin include three Japanese torpedoboats, a British submarine tender, a French gunboat and an Italian gunboat.

"GATLING GUN" PARKER TO SEEK SEAT IN SENATE

St. Louis, May 3.—Colonel John Parker, U. S. A., commander of the army post at Jefferson Barracks, near this city, will announce his candidacy for the Republican nomination for United States Senator May 10, according to today's Globe Democrat. Colonel Parker, a native Missourian, has served in the army thirty-four years. He is known as "Gatling Gun Parker."

SINCLAIR TO TAKE 98 HOURS FOR RECORD TRIP

New York, May 3.—Announcement that Harry F. Sinclair, the oil magnate, had reached St. Louis, and is due to reach New York tomorrow, ending his trip from Mexico, today greatly cheered six-year-old Harry, Jr., who is seriously ill. The trip of the father of 2,925 miles will be covered in 98 hours, it is estimated.

GOMPERS WILL SPEAK AT WET MASS MEETING

New York, May 3.—Samuel Gompers and Hudson Maxim will be among the speakers tonight at the Madison Square Garden mass meeting held by the New York division of the association against the prohibition amendment. James Speyer will preside. Amplifiers will carry the speeches outside.

Chinese General Is Beheaded After 10-Mile Loss

Copyright, 1922, by International News Service.

Wu Pei Fu's Headquarters, Pao Ting-Fu, China, May 3.—Cowardice will not be tolerated in the armies of Wu Pie Fu.

A general, after a ten-mile retreat, was beheaded and his head mounted on the City Hall as an example to Wu's armies.

Wu ordered the general's successor to recover the ten miles lost or meet the same fate.

URGE NATIONAL HOME FOR JEWS IN PALESTINE

Washington, May 3.—A declaration favoring establishment of a national home for Jewish people in Palestine, as urged by many prominent American Jewish organizations, is made in a resolution by Senator Lodge, Republican, Massachusetts, reported unanimously today by the Senate Foreign Relations Committee. The resolution declares for non-interference with persons of other than Jewish faith in Palestine and also for protection of Christian shrines.

OSER CABLES, BUT MATHILDE IS SILENT

By Associated Press.

Paris, May 3.—Max Oser is surprised at the failure of Miss Mathilde McCormick, his fiancee, to answer his cable message, and disappointed because she did not appear at Zurich last month, when he expected her, according to a Zurich dispatch to the Herald.

The former riding master declines, however, to discuss reports of an estrangement with John D. Rockefeller's granddaughter, to whom he became engaged prior to her departure from Switzerland a few months ago.

Oser said he had addressed several messages to the Lake Shore home of the McCormick family in Chicago, but had received no reply.

McCULLOUGH TO PROBE ARMY CAMP FRAUDS

Washington, May 3.—Former Representative McCullough of Ohio was appointed by Attorney General Daugherty today as special assistant in charge of cantonment contract fraud investigations. The special appropriation of $500,000 requested today $75,000 is set apart especially for the cantonment contract probe.

CROKER FUNERAL TO BE HELD TOMORROW

Dublin, May 3 (By the Associated Press).—The funeral of Richard Croker, who died Saturday, will be held at 10:30 a. m. tomorrow at Glencairn Castle. Requiem mass will be sung at 9 o'clock in the private oratory at Glencairn, and the burial in the vault on the Glencairn grounds will follow. Messages of condolence poured in today. They included telegrams from Arthur Griffith, President of the Dail Eireann; Sir Thomas Lipton and many friends in America.

WHEN recovering from pneumonia or grippe, and your powers of resistance and digestion are below normal—take that blood-making and tissue builder

BOVININE

The Food Tonic

Of All Druggists

174

Service, Courtesy and Reliability

Jordan Marsh Company

Great Basement Store

The Famous Store Within a Store

For the Sale of Its Less Expensive Merchandise

Thrift Means Spending Wisely

Women's All Silk Jersey Petticoats for Only 2.95

Exceptionally good value in these all silk jersey petticoats, accordion pleated flounce, trimmed with contrasting shades. Also all taffeta silk and satin petticoats, in the season's best colors.

Another Tempting Value in Figured Crepe Gowns at 98c

Made in chemise style, cut full size. Also muslin gowns in regular and extra sizes, embroidery trimmed. Anticipate your Summer needs now.

Women's Excellent Fibre Silk Hose 1.75

Full fashioned, with double lisle sole and high spliced heel. In black, white, tan and gray.

Women's Imported Fine Cotton Hose 39c

Full fashioned, fast black, with double sole and extra high spliced heel.

Women's High-Grade Sport Pumps and Sport Oxfords

All Good-year Welts 3.50 All Sizes From 2½ to 8

Manufacturer's lines of high-grade sport pumps and sport oxfords. The pumps—of smoked elk with dark brown saddle strap—leather sole and rubber heel. The oxfords—of dark brown calf with smoked elk saddle—rubber sole and heel. Keep in style at this exceptionally low price.

WHILE IT LASTS

Perfumed Borated Talcum Powder

5 CANS FOR 25c

A fraction of the regular price. An excellent powder and a great value at the price.

VERY LOW PRICE

Canton Crepe and Crepe Satin

40 Inches Wide 1.79

These silks come in the best staple shade and white. An exceptionally fine value.

REGULAR LINES OF MERCHANDISE

Our Great Basement carries complete stocks of staple merchandise throughout the entire year. No matter what you may need, you are reasonably sure to find it here, and oftentimes at less than it would cost you elsewhere.

CHANGING your grocer does not necessitate changing the flavor of your coffee.

For every good grocer can give you a coffee of distinct character with a richness and smoothness, a true coffee flavor that is always the same if you will but insist upon getting

La Touraine Coffee

42 cents per pound

Put it on your list today and ask your grocer to grind it fresh for *you!*

"It's the Bean"—selected, blended and roasted according to the famous La Touraine Formula.

W. S. QUINBY CO.

Boston Chicago

"IT'S THE BEAN"

$100,000 GEMS STOLEN FROM WOMAN

New York, May 3.—Jewels valued at $100,000, including a ring set with the largest emerald in this country, have been stolen here from Mrs. Mitchell Harrison, wife of a million-aire sugar refiner of Philadelphia.

The theft occurred while Mrs. Harrison turned to help her daughter on with her coat in the Pullman in which they were arriving from Philadelphia.

Advertisement.

STANDING OR WALKING

—there is no escape

Everywhere the same unyielding hardness underfoot! Just standing is a strain—every step is a jolt. Never was the need of a heel that gives real protection as great as it is today.

The price of O'Sullivan's Safety Cushion Heels to you is generally the same as the price of ordinary heels, in spite of the fact that they cost the repairman more.

The repairman has two reasons for accepting this smaller profit—first, because O'Sullivan's always make satisfied customers; second, because the good will of these customers builds bigger business for him.

Ask for O'Sullivan's when you leave your shoes—see that they are attached.

MEDBURY

Says Since a University Professor Has Been Accused of Kissing His Pupils, Old Maids Are Flocking to College

A Western college professor has been ordered by court to stop kissing his girl pupils. For what reason does the judge think professors work for such small wages.

You can learn a lot at correspondence school, but you can remember it better if you get it direct from the teacher's lips.

Of course this professor was doing at school what should have been his home work.

One or two of the pupils complained. They were probably a couple of girls that he overlooked.

But in a big college it isn't his fault if he missed a few.

Still, another girl objected to being kissed by a professor. Maybe she was holding out for the dean.

The professor claimed that the girls were using rouge on their lips and he was collecting the evidence.

He was even kissing some of the spinsters in the college, and every one of the old maids wrote to the judge and told him to mind his own business.

They told the judge that they knew what they were going to college for.

The college has a faculty for teaching, but the professor has a faculty for kissing.

One of the pupils complained that the professor kissed her against her will. He shouldn't have done it. Everybody knows that the forehead is no place to kiss a girl.

The president of the university didn't object to the teacher's actions, but the publicity he was getting was crowding the college.

Spinsters who have never thought about education are beginning to enroll.

The campus is getting to look like the front yard of the Old Ladies' Home.

He doesn't mind kissing the old maids, but he does wish they had come to him fifteen or twenty years sooner.

This teacher is a professor of English, but he can kiss his pupils in any language.

The tuition in this university is three hundred dollars, but all the professor charged them was fifty smacks.

According to the court, the professor is doing wrong, but most of the pupils are going back for a post-graduate course.

(Copyright, 1922, King Features Syndicate Inc.)

SEND A NIFTY IN AT ONCE; MAY WIN $1

Today's NIFTY winners:

"Why is the horse the most generous of animals?"

"Because he gladly gives the bit from his mouth and listens to every 'whoa' (woe)."—Kathleen Connor, R. F. D. No. 1, Centerdale, R. I.

"What ales the porter?"

"His young daughter wines (whines), all the time, so he's going home to liquor."—Robert Johnson of No. 24 Sargent street, Melrose Highlands.

"Fire at night in deaf and dumb asylum; how would you awaken the inmates?"

"Ring a dumb bell."—H. G. Wilson, Laconia, N. H.

There was a man in our town,
And he was wondrous wise.
He wrote a nifty NIFTY down;
It won a dollar prize.
Where's your's, reader?
Don't say you can't write a NIFTY.

Just sit down this minute and write one and mail it to the NIFTY EDITOR, Boston American. We dare you to win a prize!

COX SIGNS BILL FOR WOMEN TO HOLD OFFICE

The women of Massachusetts are eligible to hold any office, elective or appointive, within the gift of the State and the counties under the terms of a bill signed today by Governor Cox.

As they were already eligible to city appointments, the new law throws open the last doors that were shut against them.

Provision is made that State department heads may make requisition for male officers and employes for positions which require special qualification as to sex, and that the Civil Service Commission may also make the same distinction.

The bill will become effective in ninety days.

2 Policemen Dying in Montreal Strike Battle

By International News Service.

Montreal, May 3.—A battle in which two policemen are dying and hundreds of shots were fired was fought between 500 striking longshoremen and a heavy force of constabulary on the harbor front early today.

The strikers began the fray by attacking the police. After the police were reinforced by reserves, the strikers broke and fled. Their casualties are not known.

RENT LAWS ARE EXTENDED TO JULY, 1923

All the anti-rent hog laws on the statute books, including those passed by the Legislature as a result of the Boston American's campaign to protect helpless tenants from unscrupulous landlords, are extended to July, 1923, by an act signed by Governor Cox today.

The laws would have expired next February, but as the Legislature rarely gets down to solid work before March or April, the laws were extended to July in order that ample time would be afforded to deal with the situation as it exists next Spring.

Among the laws extended were those to allow the tenants to fight against unjust eviction, to prevent discrimination against families with children and to require landlords to provide reasonable heat.

Manager of Theatre Where 10 Died Is Given Year

By International News Service.

New Haven, Ct., May 3.—Lawrence W. Carroll, manager of the Rialto Theatre in this city, which was burned November 27 last, with the loss of ten lives, in the Superior Court today was found guilty of manslaughter.

Carroll was sentenced to one year in jail and to pay a fine of $1,000. He was released on a bond of $2,500, pending appeal.

ADA JONES DEAD AFTER BRIEF ILLNESS ON TOUR

Rocky Mount, N. C., May 4.—Ada Jones, musical comedy star, died in a hospital Tuesday after a sudden illness. She was removed to the hospital yesterday after suffering a collapse Saturday night at the conclusion of a concert engagement.

BUSINESS NOTICE

New and Slightly Used

PIANOS

My Methods Inspire Confidence

I am here in person to look after the interests of my customers. I want them to feel that I am personally interested in their selection of a piano and I wish to become personally acquainted with them.

MY MOTTO IN PIANOLAND:
"SELL, SELL, SELL"

Undersell all dealers, giving 100% value, coupled with the greatest possible service, not for today, tomorrow or the next day, but every day, make new customers and friends, by satisfying every customer that comes into my big establishment, which shows the greatest stock of new and used pianos carried by any individual piano dealer in the world. I want to make it easy for you to get any make piano you want, and I will make a price for you that fits your pocketbook. It's easy to do business with me—no man or woman ever bought a piano from me that didn't get a square deal. My slogan will always be lowest prices, easiest terms. In this way I will continue to do the biggest individual piano business in the world. Sincerely, J. P. COLLINS.

Best makes in following list, some used a little—some used more

Mason & Hamlin	$160
Ivers & Pond Upright	$175
McPhail Upright	$95
Vose Upright	$80
Ivers & Pond Upright	$75
Doll & Sons Upright	$250
Knabe Upright	$90
H. F. Miller Upright	$120
Kranich & Bach	$130
Chickering Upright	$127
Hallet & Davis Player	$305
Emerson Upright	$80
88-Note Int. Player	$295
Steinberg Upright	$65
Steinberg Upright	$85
Chickering Upright	$70
Huntington	$160
Hallet & Davis	$150
Kranich & Bach Upright	$80
Autopiano Player	$215
Small Upright	$225
Emerson Ang's Player	$300

J. P. COLLINS

EASIEST TERMS IN BOSTON

TRADE ALLOWANCES — Your Old Piano, Organ, Phonograph, Etc., Taken as Part Payment

Liberty Bonds Taken — Full Value Allowed

DELIVERY IN NEW ENGLAND FREE

MONEY BACK AFTER 60-DAY TRIAL IF NOT AS REPRESENTED

SAVE $100 AT 100 SUMMER ST.

J.P.COLLINS

100 Summer St.

Cor. Devonshire St.

Open Monday, Thursday and Saturday Evenings Till 9

You never can tell! Your name may be the fortunate name of the day and get the big $100.00 award—if you have already sent in your name, send it in again—as often as you like—$100.00 given away every day by the Boston Daily Advertiser—Today—Tomorrow—every day—Open to everybody.—Advt.

6,000 HOMELESS IN RISING FLOODS

New Orleans, May 3.—Threatening conditions in the flooded area of the Atchafalaya river section, where 6,000 persons have been made homeless, were receiving the attention today of Red Cross officials.

The volume of water is being augmented by the flood waters coming through Avoyelles Parish from the break in the levee near Ferriday, La., and the pressure is said to be threatening the levees at a number of points in the lower basin of the river, especially at Melville.

LYNN STITCHERS TO VOTE ON MAYOR'S PLAN

Twenty-five hundred women members of Local No. 57, Stitchers' Union, jammed a theatre at Lynn today in an effort to reach a vote on the acceptance of the plan of Mayor Micheres to have labor difficulties adjusted by a board. Following a spirited debate, during which several addresses were delivered, it was voted to leave final action to a vote of the full membership of the local, numbering 3,700 women.

HENRY WOOD SONS CO. RECEIVER FILES SUIT

Clarence A. Barnes, receiver in bankruptcy of the Henry Wood Sons Co., has brought a bill in equity in the Supreme Court against Mazie C. Ulmer of Brookline, John G. McHardy of Brookline and Forest P. Collier of Billerica, directors of that company. He seeks to have them held liable for debts of the company for the benefit of its creditors. The suit is based on an alleged false certificate of conditions of the company.

TO BUILD LARGEST TRACK IN THE WORLD

Newark, N. J., May 3.—Jack Prince conferred with authorities here today on plans to construct the world's largest auto speedway at Port Newark. Prince plans to build a mile and a half track and stands to accommodate 100,000 spectators.

Selling So Fast You Will Have To HURRY To Obtain One of These MAGNIFICENT HOME OUTFITS!

THE HAINES WONDERFUL $365 ACTUAL $650 VALUE THREE ROOM HOME OUTFIT

$3.50 Weekly PAYS FOR IT!

Happy Will Be the Bride and Lucky Will Be the Groom

Who shares in Haines' sensational offering of a complete three-room up-to-date home outfit of Haines quality furniture. Home makers are also urged to avail themselves of this rare opportunity to outfit a modern three-room cosey home at small cost. The response given this sensational offering has been overwhelming; in fact, these wonderful outfits are selling so rapidly that we say to you in all earnestness do not delay another day. Remember you are obtaining a $650.00 value for only $365.00!

Bear in Mind That This Is Furniture That Is Built to Endure for Years

The most extraordinary nature of this astounding offer will be instantly apparent to you when you come in and see this magnificent outfit arrayed on our sales floors. Up to the minute in style and superbly finished. Were it not for the fact that we buy in immense quantities a value of this nature would be entirely out of the question. The discounts the manufacturers make us are in turn being passed on to you, hence this offering at an incredibly low price of only $365.00.

Your Unrestricted Choice! Any 3 Rooms Shown Below:

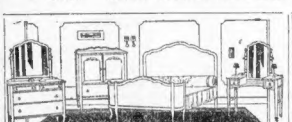

Magnificent Queen Anne Bow-End Bedroom Suite

There is a particular charm—an air of refinement and distinction that places this superb bedroom suite decidedly above the commonplace. Constructed of genuine walnut, Queen Anne Period style. Suite comprises bow-end bed, large dresser, large chiffonobe and triplicate mirror dressing table.

Queen Anne Dining Suite

In this stunning dining room suite is evidenced the skill of master craftsmen. Its most handsome appearance and extremely beautiful finish will instantly appeal to you. Comes in rich nut brown or golden finish. Consists of large buffet, six-foot extension table and six full-leather seat, high cathedral-back chairs.

Library Suite Built for Service

As pictured. Combines handsome appearance with very substantial construction, consisting of large over-stuffed luxurious Leather Chair or Rocker, with Heavy Oak Mission Rocker and Chair, and Library Table, with magazine racks, to match; also Lamp and Book Case.

Rich Cane Living Room Suite

Magnificent Cane Living Room Suite; a design that will please all lovers of the beautiful in home furnishings. Has full cane sides and full cane backs, in Queen Anne design, having extremely graceful pattern frame. Comprises large, roomy Chair, Rocker and Davenette; covered in choice of velours or tapestries.

A 4-Pc. Mahogany Bedroom Suite

This suite consists of the very popular mahogany finish. Large size Dresser, full size Bed, large Chiffonette and Triplicate Mirror Dressing Table; all have French plate mirrors. This is an extraordinary opportunity to get a High Grade Suite in this outfit.

A Late Arrival from a Grand Rapids Factory

Being the last to arrive, this handsome Eight-Piece Dining Room Suite is the best of the lot. It includes, besides the large Buffet, a large Extension Table and Six Chairs to match, covered in genuine leather; either in walnut or golden oak.

No Strain to Pay
Only $40.00 Cash and $3.50 Weekly

We Pay Railroad Fare to Out-of-Town Customers

All Goods Marked in Plain Figures

Haines FURNITURE CO.

Choose Any Three Rooms
Free Storage for Future Delivery

Free Delivery Anywhere in New England

726-728-730 Washington Street

INQUEST HELD IN BREWSTER MURDER

An inquest into the mysterious death of Station Agent Ralph W. Brewster of Winchester was held today before Judge John G. Maguire in Woburn District Court. District Attorney Endicott P. Saltonstall was in charge of the presentation of evidence.

Twenty-five witnesses were questioned, among them being Mrs. Ruthena Brewster, the slain man's wife, Mrs. Bertha Robinson, Mrs. Brewster's mother, Dr. and Mrs. Rollin P. Sargent, with whom he lived, and Edward and John McKenzie, and Frank Rowe.

A former Pittsfield, N. H., man has been definitely connected with the murder by recent discoveries, police today stated.

This man's photo has been positively identified as that of the stranger suspected of the crime who was bowling in the Winchester alleys on the night the murder was committed.

POLICE ON TRAIL.

The identification which was obtained through William Carey, assistant to the manager of the bowling alleys has been turned over to the police, who are now trailing this man in the South.

He was a personal friend of Brewster, the murdered man. He is also well-known in Pittsfield, where Brewster resided for six years before coming to Winchester.

HEADED FOR PITTSFIELD, N. H.

After bowling nine strings the stranger went out and returned with a Boston & Maine time table. While perusing it, Carey looked over his shoulder and saw it was opened at the table for Pittsfield, N. H., and Boston. Patrons of the alley observed that the stranger kept biting his lip and appeared nervous. He left shortly after 9 o'clock. The alleys are within a few hundred feet of the station where Brewster's body was found at 10:20 lifeless with two bullets in it.

LARKIN REFUSES BAIL; SEES "DISCRIMINATION"

New York, May 3.—James Larkin, labor agitator serving a five to ten-year sentence for criminal anarchy, refused an opportunity to gain liberty under $15,000 bail today pending appeal. He said he had been "discriminated against" in a message he sent to Supreme Court Justice Cardozo to say he would not accept liberty. Other radicals convicted of criminal anarchy had been admitted to $5,000 and $7,500 bail.

R. I. Dry Law Is Signed

Providence, May 3.—Governor San Souci of Rhode Island today signed the prohibition enforcement bill. He issued no statement.

FIND $107,000 STRAW NOTES IN HANOVER

Notes valued at $107,000 were "straws" and worthless and their executors irresponsible, Judge John G. Brackett, master, appointed to investigate savings and commercial deposits of the closed Hanover Trust Company, reported today.

He was appointed by Supreme Court Judge DeCourcy, acting on the petition of Bank Commissioner Joseph C. Allen for permission to transfer certain promissory notes appearing as assets in the savings department to the commercial department of that bank, in exchange for a transfer of $320,000 in cash from the commercial to the savings department; to establish the Christmas Club as a liability of the savings department, and to transfer $188,201.60 cash standing to the credit of the Christmas Club in the commercial to the savings department.

Judge Brackett reports that on August 11, 1920, when the Bank Commissioner took possession of the Hanover Trust Company, the savings department had notes to the amount of $190,786.89 which had been transferred from the commercial department.

There were in the savings department notes aggregating $140,576.35 which had been transferred from the commercial department and renewed in the savings department. The purchase of some of these notes had been approved by the investment committee as required by law. There were in the savings department certain notes aggregating $73,600 which had their inception in the savings department and which had been transferred to the commercial department and back again. The total amount due on these notes is $460,463.73.

Judge Brackett reports there is on deposit in the commercial department $175,000 credited to the Christmas Club.

HAMMATT LODGE IS TO STAGE GREAT SHOW

When the curtain raises at the Central Square Theatre, East Boston, tonight, Hammatt Lodge, A. F. A. M., will stage one of the greatest musical shows ever presented, there being over 200 in the cast. Thursday night will be Shrine night and a large delegation will be on hand. Many special attractions will appear on the program.

EXPECT CARDINAL AT ROSE CROIX, K. C., DINNER

Cardinal O'Connell is expected to attend the 14th annual dinner of Rose Croix Council, 1331, Knights of Columbus, to be held at the Boston City Club, Somerset street, Wednesday evening, May 10. Mgr. M. J. Splaine, D. D., chaplain of the council, will be tendered a reception by the members on that occasion.

SPC

Sterling Silver and Rhinestone Bar Pins, $1

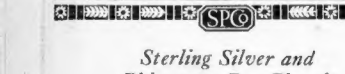

A striking new design—mill grained and set with fine rhinestones—as effective as pins sold at many times this price—a typical value at **$1.**

Other Sterling and Rhinestone Bar Pins at $1.50 to $30

The latest and most exclusive designs in *ear drops, bracelets, bead costume necklaces* and other costume jewelry at decidedly lower prices.

Smith Patterson Co.
Summer St.—at Arch & Chauncy Sts.
DIAMOND MERCHANTS & JEWELERS

Sweaters for Women

A limited lot of Sweaters just arrived from Scotland in all-over design, with deep border, and some in original designs in Jacquard pattern, 27.50

SMART SWEATERS

of Fine Mohair, shot with Fibre Silk.
In Slip-On style.....**12.50**
In Tuxedo style.....**16.50**

NEW SWEATERS

Slip-On style **4.75** and **6.75**

SHIRTS

An ideal model with pointed collar of Mercerized Cheviot **3.00**

Made in English Broadcloth, looks like silk, but wears better **5.00**

Wright & Ditson
Women's Dept. Use Elevator
ATHLETIC STORE
344 Washington Street, Boston, Mass.

BETTY ALDEN'S COMMENT ON BOSTON SOCIETY

Younger Set Agog Over Dance for Miss Fletcher

By BETTY ALDEN

AT 4 o'clock tomorrow afternoon a representative group of society folk will make their way to Mrs. Arthur Rotch's home at No. 197 Commonwealth avenue for the last of a series of lectures. The proceeds are being used to found a scholarship fund in an American college for a young woman of the negro race or one from the Near or Far East.

The speaker will be Tarakanath Das, M. A., who has chosen for his subject, "The Past and Future of India." The topics discussed at the two previous meetings were "The Past and Future of the Negro," and "The Past and Future of Japan."

Mrs. J. Mott Hallowell, who has done such splendid work for the Calhoun School, is a prominent member of the patroness list, which includes a host of distinguished names. Among the matrons under whose patronage the lectures are being given are Mesdames Roland M. Baker, John W. Bartol, Theodore G. Bremer, Lawrence G. Brooks, Robert De Normandie, William Ellery, Marshal Fabyan, Everett O. Fisk, Elliot Hubbard, Henry P. King, Arthur H. Morse, Robert Treat Paine, 2d, Arthur G. Rotch, Malcolm Seymour, J. M. Hunnewell, Robert Gould Shaw, 2d, Thomas Sherwin, Arthur M. Shurtleff, Frederick Thayer, Alden A. Thorndike, George W. Wheelwright, Jr., as well as the Misses Lucy Davis, Ellen F. Mason and Edith M. Williams.

At the close of the lectures a printed card will be distributed, so that those sufficiently interested in the proposed scholarship may sign the card, which will be turned over to Mrs. Alice L. W. Morvius, who is acting as treasurer for the lecture course.

TO turn for a moment from the more serious things of life to the more frivolous, not a few members of the younger set are thrilled over the dance which Mr. and Mrs. Frederick C. Fletcher are giving tonight in honor of their debutante daughter, Miss Nina Jarvis Fletcher.

Preceding the dance, which takes place at the Country Club, Mr. and Mrs. Fletcher are giving a dinner for the young men who are to serve as ushers, as well as for a number of girls who are more intimate friends of Miss Fletcher.

The group of ushers includes Arthur Champlin, Robert Cushman, Oliver La Farge, Frederick Flather, Gordon Hartley, Lurngston Hartley, John B. Lewis, Elliott Whitney, Edward Rose, Bertram K. Little and John Newell, Jr.

Already has this last important ball of the season come and gone, and even smaller private dances like the one tonight are rather scarce these days. A goodly portion of the younger set has dispersed to the four winds for a bit of rest and an attempt to recover from the very hectic round of post-lenten festivities.

And the post-season period certainly came to a close with a triumphant flourish, with the smart supper dance early last week in aid of the disabled World War veterans, and the large charity costume ball which drew an equally fashionable throng to the Copley-Plaza later in the week as important landmarks, to say nothing of the clever shows presented by the Vincent and Hasty Pudding clubs.

AMONG the Boston contingent visiting about this week are Dr. and Mrs. Charles Allen Porter of Beacon street and their daughter, Miss Peggy Porter, who are the house guests of Mr. and Mrs. Larz Anderson at their mansion in Washington.

Peggy Porter, who was certainly one of the most widely-feted buds of the season, is to be the guest of honor at a dinner which the Andersons are giving for her tomorrow night. On Monday evening Mme. Hauge entertained at dinner for her niece Miss Louise Ross Tood, in compliment to Peggy Porter. The latter, by the way, took part in the very clever "Pollywog Drill," one of the best numbers of "Now and Then," the Vincent Club show.

Apropos of the Larz Andersons, who usually spend a large slice of the year at the "Weld," their Brookline estate, Mr. and Mrs. Anderson have entertained quite a few Bostonians during the past season at their Washington residence. Only recently they had as their guests Mr. and Mrs. Basil King, for whom they gave a number of entertainments.

Betty Alden

CAVAN ASSOCIATION MAY PARTY TONIGHT

The annual May party of the Cavan Association will be held tonight in Faine Memorial Hall. An elaborate musical program, under the direction of Joseph O'Leary, has been arranged. Other details have been handled largely by a women's committee working under the direction of Miss Margaret Cullen.

JAMAICA PLAIN K. C. TO GIVE ANNUAL SHOW

"Good Morning Knight" is the title of the annual show of the Jamaica Plain Council, No. 139, Knights of Columbus, to be given on May 8 and 9. Performances will be in St. Thomas School Hall, Woodmar street, Jamaica Plain. There will be a Sunday afternoon performance for children.

MRS. J. MOTT HALLOWELL

(Photo Copyright by Bachrach)

Mrs. J. Mott Hallowell is one of the prominent society women sponsoring a series of lectures being given in private homes to found a scholarship in an American college for a young woman of the negro race, or one from the Near or Far East.

Random Notes of Society Folk in Town and Country

MR. AND MRS. HENRY ADAMS MORSS and Miss Elanor A. Jones, the latter of Bay State road, are among the recent arrivals from Boston at Hot Springs, Va., from which resort Mr. and Mrs. Francis H. Appleton, Jr., and Mr. and Mrs. S. Dacre Bush, all of Boston, are returning North to their homes.

Mrs. Edward A. Clark is visiting for a few days in New York, where she is stopping at the Hotel Ambassador.

Mrs. Grafton Minot (Constance Gardner) is planning to close her Washington home on H street the latter part of the month, when she will go to her Summer place, "The Alhambra," at Pride's Crossing. Mrs. Minot, who is the granddaughter of Senator Lodge, has taken a prominent part in the social activities of the capital during the past season.

Miss Dorothy Blodgett, who is of the Boston colony at Hot Springs, is said to be showing up very well at tennis during her sojourn at the Southern resort. On Sunday evening Miss Blodgett and her parents, the Edward Everett Blodgetts, were among the dinner guests of Mr. and Mrs. Chester Williams of New York, who entertained at their cottage.

Charles H. Taylor of Berkeley street and Robert Winsor of Weston are among the Bostonians registered at the Ritz-Carlton in New York.

The Alexander Hamilton Rices have already begun preparations on their magnificent Newport estate, "Mirimar," which they plan to occupy early in the season.

Among Bostonians traveling abroad are Mr. and Mrs. Alexander Whitesides of Beacon street, who are at present in Rome.

Mrs. Wirt Dexter of Commonwealth avenue will shortly go over to New York for the house party which her daughter, Mrs. Stanley McCormick, is giving in honor of Lady Astor. Mrs. George Richmond Fearing, Jr., of Beacon street, is also going over for the same occasion.

LIEUT FLAHERTY POST TO LAUNCH CAMPAIGN

The Lieutenant Lawrence J. Flaherty Post, American Legion, will hold a mass meeting in the East Boston High School on Marion street, tomorrow at 8 p. m. Colonel John F. J. Herbert, liaison officer of the American Legion at the U. S. Veterans' Bureau, will be the principal speaker. Other speakers will be Senior Vice-Commander William F. Doyle of the State department, American Legion, and Dr. Arthur E. Hrides, district supervisor of the United States Veterans' Bureau at Boston. This meeting, arranged by Commander Matthew J. Boyle of the Flaherty Post, is in the interests of a membership campaign.

Housen's CORSET SERVICE

The Corset You Should Wear —Is in Our Service

The Housen service has the right corset for every woman—the corset best suited to her needs—the corset that will make the most of her figure, and, last but not least, the corset that will give her the most comfort.

Warner's Rust-Proof Corsets

These famous Warner Corsets are known throughout America by well dressed women as leaders in style and comfort. They are beautifully made and are strictly a quality product. They have wonderful fitting qualities and are so designed as to give absolute comfort.

We never offer our clientele a Corset of unknown make or quality—we will not substitute—only the best known Corsets used in our service.

Warner's

Housen's 2 ENTRANCES STREET FLOOR
63 TEMPLE PLACE, 493 WASHINGTON ST.

CURLEY FIGHTS CIVIL SERVCE COMMISSION

Mayor Curley today opened war on the Massachusetts Civil Service Commission, declaring that their failure to confirm his appointments was a deliberate attempt on their part to wreck the present administration and an outrageous assault on the principal of Home Rule.

The Mayor appointees that failed of confirmation were:

Thomas J. Ball, as Budget Commissioner.

Thomas C. Dolan, Schoolhouse Commissioner.

Maurice Maney, Building Commissioner.

J. J. Crotty, board of appeals, Building Department.

Henry Leonard, board of examiners, Building Department.

The Mayor charges the commission by failure to confirm is holding up more than $8,000,000 worth of building plans. He says he will file a bill in the Legislature to amend the city charter, doing away with the power of confirmation by the commission.

The Mayor said today:

ASKS FAIR TREATMENT.

"It is not unreasonable to suppose that, flushed with victory resulting from action of this commission, the legislative committee on street railways may report the metropolitan transit bill to transfer from the city the custody of a municipal investment of $38,000,000 of subways and tunnels to a commission of men appointed by the Governor whose only qualification will be ability to deliver Republican votes election day.

"I believe personally that it is about time for the Governor to recognize that the capital city of the Commonwealth is entitled to fair treatment.

"Maurice Maney, who was turned down, has been a competent builder all of his life. They hold his name for thirty days. They call him in and examine him for five minutes and then refuse to confirm him. It is impeding work in the building department where there are thousands of plans awaiting approval.

BETTER QUALIFIED.

"For four years Thomas J. Ball was connected with budget work for the Finance Commission and two years was assistant purchasing agent for the United States Shoe Machinery Company. In the opinion of Acting Budget Commissioner Rupert S. Carven he was better qualified to fill the post of budget commissioner than any man whose name was suggested. Yet they hold him up thirty days.

"Thomas C. Dolan has been a builder for over thirty years. He has built schoolhouse, church and dwelling house in every part of New England. He has supervised construction. They turn him down after waiting thirty days because he is not qualified by experience or training.

"J. J. Crotty for over twelve years has been connected with building construction and sanitation and has been recognized as an authority.

"The board of appeal position for which Henry Leonard was named was one that business judgment and tact should be used instead of practical experience. Mr. Leonard was superintendent of a large business house for many years. Yet they turned them all down.

ATTACK ON HOME RULE.

"In my opinion, the action of the civil service commission is an outrageous assault on the principles of home rule and it resembles a deliberate attempt to wreck the present administration of Boston.

"The Mayor of Boston has been elected by the people to take charge of the business affairs of the city, yet so long as this provision remains in the city charter giving the civil service autocratic power to vise appointments he will not be permitted to select the men whom he regards as best qualified to conduct the city's business."

Prison for Bankers Who Make False Returns Here

The first important bill passed by the Legislature to prevent a return to the old conditions which caused the wrecking of the five Boston trust companies was signed by Governor Cox today.

The bill places a fine of $1,000 and one year's imprisonment upon any bank official who fails to report the condition of the bank at regular intervals to the bank commissioner.

A similar penalty is imposed upon the bank officials who make a false return.

2 WOMEN HURT AS AUTO HITS WESTON TREE

Mrs. Alice Edleston of North Brookfield and Mrs. John Watson of Worcester were seriously injured today when an automobile in which they and three other persons were riding crashed into a tree on Newton street, Weston.

Several of Mrs. Edleston's ribs were broken. Mrs. Watson suffered shock and contusions. They were removed to the Newton Hospital.

Mrs. Edleston was driving the car. Besides the two women injured, the occupants were Mrs. Edleston's husband, Mrs. Charles Francis and Mrs. George Bruce of Worcester.

ACADEMY A. A. HOLDS MAY PARTY TONIGHT

The annual May party and ball of the Academy A. A. will be held in Intercolonial Hall, Roxbury, tonight, with a galaxy of vaudeville stars in the concert program.

A full jazz orchestra will furnish music. The committee includes: Russell Haley, chairman; Frank Lutz, Thomas Kilroy, Russell Hogan, Joseph Hohman, Edward Nestor, Herbert Connors, Vincent McDermott, Frank McCarthy, Francis Countie and Fred Gately.

PROF. SKINNER TO LECTURE ON INDIA

Professor Clarence R. Skinner of Tufts University will discuss India's contribution to the culture of the world at a mass meeting under the auspices of the Friends of Freedom for India at English High School, Montgomery street, tonight. Professor Skinner has made an intensive study of Hindu art and literature, and is accorded international recognition as an authority on the subject.

Hon. Wendell Phillips Thore, the father of the old-age pension act, will speak on the significance of the Indian movement in world politics. Organized labor will be represented by Max Hamlin, who is prominent in local labor circles. Tarakanath Das, international secretary of the Friends of Freedom of India, will analyze present conditions in India.

Next Sunday evening Edward P. Barry will be the principal speaker at a mass meeting in Kelly's Auditorium, Bunker Hill street, Charlestown. Professor Tarakanath Das, Luke E. Shields, director of employment for the city of Boston, and J. P. Arikatti of Bombay will also speak.

INSURANCE SOCIETY GIVE MUSICAL REVUE

A musical extravaganza entitled the "Centennial Revue" was given two performances in Jordan Hall by the Insurance Society of Massachusetts. The affair was staged under the direction of Dom F. Keegan and George E. Keegan.

Wedding Rings

Largest display of Wedding Rings in Boston, including the Orange Blossom carved Rings.

Solid 14 and 18k Gold, $5 to $15

Platinum Wedding Rings $25

Your mother and grandmother bought their rings of us.

The F. B. Horn Co. Jewelers Since 1870
429 Washington St.

C. F. Hovey Co.
Established 1847

A B C D

Misses' Dresses

In Silks of Exceptional Quality **$16.75**

A PURCHASE! In the Underpriced Dress Shop, Third Floor—stylish frocks for any occasion—afternoon, dinner, sport, dance and semi-evening wear. In high colors and street shades—with

Plenty of White

The fine quality of heavy Canton crepe, lustrous taffeta, crepe knit, georgette and crepe faille make you wonder if the price is really true. And it is! **$16.75.**

E

Four Models Sketched Typical of the Group

A—Strap dress of Canton crepe in pleasing color combinations.

B—Two-tone Canton dress, attractive, with silk fagotting.

C—Fly-away bows trim this Canton frock, with irregular hem.

D—Crispy taffeta, with ruffled whirls on loose panels.

E—Peasant-sleeve dress of crepe faille, trimmed with countless "silver" buckles.

MISSES' UNDERPRICED SHOP, THIRD FLOOR

BONUS CALL OF MILLION HEARD AT CAPITOL

"You Did Your Duty; America's Heart Will Do Its Duty," McCumber Tells the Vets

By J. E. WATSON.

Washington, May 3.—This message was sent broadcast to World War veterans throughout the United States by Senator McCumber of North Dakota, chairman of the Senate Finance Committee in charge of bonus legislation:

"You did not forget your country in time of need. You performed your duty, and the American heart is true, and it is going to perform its duty in showing you its appreciation."

McCumber's words rang out from the main steps of the National Capitol over a plaza crowded with veterans and spectators gathered to see the formal presentation to Congress of the million-name soldiers' bonus petition collected through the Boston American and other Hearst newspapers.

The North Dakotan's sentiments were echoed by influential members of both houses of Congress assembled for this historic event.

CHEERS FOR JOHNSON.

Senator Johnson of California, chairman of the Senate Reception Committee, was cheered tremendously as he gave praise to the veterans, and pledged support for the bonus.

In the midst of the cheering Andrew Furuseth, head of the Seaman's Union, stepped from the crowd and said:

"There is one gentleman you are overlooking. I suggest three cheers for William Randolph Hearst, the man who was responsible for this petition and for the campaign to have the soldier bonus financed by a sales tax."

The cheers for Hearst were given lustily.

PETITION SETS RECORD.

Representative Volk of New York, chairman of the National Bonus Drive Committee, met a hearty reception. At his right, a broad smile on his face, was "Uncle Joe" Fordney, chairman of the House Ways and Means Committee, charged with drafting bonus legislation.

Congressional history holds no parallel for the demonstration that accompanied the presentation of the bonus petition today. Not only is the petition the largest ever gathered and presented to Congress, but it is only an instalment of the accumulated demand of the American people.

Within a week or ten days the second million names will be sent to Washington.

So bulky was the testimonial that it was impossible to carry it to the floors of the two Houses. Standing eight feet tall and weighing half a ton, it required the stalwart arms of a score of ex-service men to carry it into the Capitol.

Girl Mother Gives Up to Foster Parents for Child's Good

OLIVINE GARDNER

Mother love's supreme unselfishness was illustrated again today in a case in Federal Court.

Mrs. Joseph Gardner of Henniker, N. H., was to begin a suit against Mr. and Mrs. Daniel A. Martin of Fitchburg for $5,000, the suit being based on the fact that the Martins have adopted Mrs. Gardner's seven-year-old daughter, Olivine, and refuse to give her up.

The adoption took place in 1919, while Olivine was in a charitable institution in New Hampshire, and was due to error, the child being mistakenly listed on the books of the institution as an orphan.

When the case was called today attorneys for Mrs. Gardner and her husband announced they had decided to drop the suit.

It was explained that the real mother had become convinced the foster mother was better able to care for her child and in the best interests of her baby was ready to renounce her claim.

COLORED POLICE OFFICER AGAIN IN TROUBLE

Patrolman Rudolph Trent, colored, who was accused in Roxbury Court yesterday of arresting a white woman because she objected to an insult, found himself in trouble again today in the same court when Judge Ahern refused to accept his story in an assault case.

Trent was prosecuting Chester Riggs, also colored, charging the man assaulted him on April 26. Judge Ahern said he believed Riggs' story that he was blameless and discharged him.

Mrs. Annie Russell, who yesterday accused Trent of insulting her and then arresting her on a false charge of intoxication, will be in court tomorrow and may lodge a formal complaint against the colored officer.

Mrs. Russell, who is the mother of five children, said that the policeman dragged her away from the door of her house.

She was not drunk, she said. She exhibited several bruises on her face which she said were inflicted by the officer when she hung back and tried to reason with him.

While taking her to the police box by way of the Norfolk street playgrounds, the policeman attempted to be familiar with her, she charged.

LAWRENCE RAILROAD MAN KILLED BY ENGINE

Lawrence, May 3.—George O. Abbott, sixty years old, of No. 30 Milton street, this city, employed by the Boston and Maine Railroad, died today at Lawrence General Hospital as the result of injuries received in the Andover street yard of the company, when he was struck by a road shifter.

Abbott was prominent in railroad circles throughout the State and in the Baptist Church society in this city. He is survived by his widow and one daughter.

AMHERST SENIORS FAVOR PROFESSION

Amherst, May 3.—Thirty seniors at Amherst College will go into the professions upon graduation, as contrasted with fourteen last year, according to vocational statistics for the one hundred members of the senior class announced today. This gain for the professions is mostly at the expense of business, since forty-four expect to enter business this year as contrasted with fifty-four last year.

Roxbury Mother of Five Who Accuses Negro Policeman

MRS. ANNIE C. RUSSELL

WOMAN STARTS ON WALK TO COAST

Mrs. Belle Doyer of St. Botolph street left the State House today on a walking trip which she said will land her in California. She took with her a pet cat, named after her countryman, "Tiger" Clemenceau. She also had a walking-stick, in which she will ask Mayors and Governors to cut a notch. The first cut was made by Governor Cox.

Mrs. Doyer, who is about thirty-five years old, is of slight build, wore knickers and leggings.

NEW YORK BROKERS SUED BY CREDITORS

New York, May 3.—An involuntary petition in bankruptcy was filed today in United States District Court against Raabe, Glassman & Co., foreign exchange brokers.

JEALOUSY BALKS HARDING PLAN OF EFFICIENCY

By Associated Press.

New York, May 3.—President Harding's plan for "more business in government; less government in business" is being blocked "by the petty jealousies and conceits of men in high official position," Mortimer E. Cooley, president of the American Engineering Council, asserted here today.

"The President of the United States is endeavoring to formulate a program for reorganization of Federal functions, according to precepts that govern the efficient conduct of private business," he said. "He is following principles originally adopted in the movement of technical men of the country to secure a Federal Department of Public Works.

"The President's course was easy until he began to specify changes that should take place in the government to conform to these cardinal principles. He is now encountering opposition so strong and well supported that it is fearful his efforts may be defeated even as were the efforts of former Presidents Roosevelt and Taft along the same line. The President is therefore in need of the friendly assistance of those who have no prejudices, no self-seeking and who have no special purposes to serve."

BALDWIN HARVESTER LOANS ARE REPAID

Washington, May 3.—Repayment of an advance of $5,000,000 obtained in January, 1920, by the Baldwin Locomotive Works and of an advance of $4,000,000 made to the International Harvester Company, Chicago, in 1920, was announced today by the War Finance Corporation.

What Your Dreams Mean

MONEY IN YOUR DREAMS
Send Them in And Get a Dollar

Do you dream the same thing over and over again? Then find out what it means, for dreams which occur often are sure to have an important hidden meaning. The Dream Editor will be glad to interpret your dreams for you and will pay one dollar each day for the most interesting letter received. Address letters to "Dream Editor, Boston American 59 Summer street, Boston."

WINNING LETTER TODAY.

Dream Editor—

I dreamed I saw lilies growing and also that I lost my ring off my hand.

Lowell. MAE E. B.

Lilies signify happy innocence, Mae, and the loss of your ring predicts profit from an unexpected source.

OTHER INTERESTING LETTERS.

Dream Editor—

I dreamed that I was at a table with some people who were quarreling, and that afterwards we all ate crackers and red apples.

Attanaugan, Conn. C. M. N.

This dream foretells a pleasant friendship shortly to be renewed.

Dream Editor—

I dreamed I received a tip on the races to be held at Lexington and Pimlico, the names of the horses and the numbers of the races. Does this mean that I will be lucky if I follow this advice?

Reader of the American Hotel Buckminster

Probably you have been thinking a good deal about the races lately, and this is just a reflection of your own ideas. If not, the dream has nothing to do with a race track, but signifies that you will shortly have a wonderful opportunity to improve your fortunes.

Dream Editor:

I dreamed I went to the back yard and saw water running uphill and a lady told me that both my children had been lost. What does this mean? Does it mean harm to them? Mrs. B. N.

Mosquit, Conn.

To see water running up hill predicts comforts in matters that have been troubling one; your conversation with the woman means that you will have a change of location, or that a member of your family will move.

Dream Editor:

The other night I dreamed I was holding a guitar and one of the strings went soft. Does this mean I was unconsciously thinking of my guitar? Billie.

Boston.

To play on a guitar signifies inexpressible pleasures in store for you, Billie.

FRANCE AGAIN HINTS QUITTING GENOA PARLEY

By International News Service.

Genoa, May 3.—Louis Barthou, head of the French delegation to the economic conference, who is in Paris to consult the Cabinet, will discuss the advisability of France's withdrawal from the meeting as a result of the Russian situation, according to a report in circulation here. France and Belgium have refused to approve the allied conditions for recognition of the Moscow Soviet government.

Genoa, May 3. (By the Associated Press).—The second plenary session of the Genoa economic conference opened today. The Belgian delegations were in attendance, as the meeting will not touch upon the Russian memorandum.

Richard Washburn Child, the American Ambassador, was among the visitors.

PURITY
"SALADA"
Is the Essence of all That is Best in Tea
"To Taste is to Believe"
3617

Home Builders
Save money on your lighting fixtures. Here's a special set of "Fixtures of Quality" $19.90
For House Complete
$5.00 75¢ $4.00 $15.00 $11.00 $4.50 FOR 3 $2.25
Lighting homes is our business. Over 30 years' experience has taught us just how to do it. So simply turn your lighting problem over to us.
Edwin C. Lewis, Inc.
121 Federal Street, Boston, Mass.
Electrical Fixtures—Appliances—Supplies

Store your furs at Filene's and be sure of getting them when you want them next fall
ADVANTAGES
—our own plant
—in our own building
—improved cleaning
—while-you-wait delivery
—moth proof vaults
—fire, theft and moth insurance
—free collection and delivery
Phone us now!

It Will Pay You Unusually Well to
Shop Here Thursday and Friday
BECAUSE
Each Special is of high-grade proven quality.
Each Special is priced much below regular.
Each Special is sold at advertised price on Thursday and Friday only.
15 Remarkable Values for These Two Days

Smart Dresses for Large Women 22.50
A crepe de chine dress suitable for street wear featuring the three-quarter flared sleeves, plaited side panels and crush girdle. Sizes 44½ to 52½ in navy and black.
(Second Floor, Main Store)
For Thursday and Friday Only

Women's Knit Underwear 79c
Dainty camisoles made of standard quality glove silk, plain or lace trimmed.
(Fourth Floor, Main Store)
For Thursday and Friday Only

Misses' New Canton Crepe Dresses 17.50
One of our new spring models, smartly trimmed with self colored embroidery and rosettes — Just the kind of a dress for informal and street wear. Navy, black, brown, white, periwinkle, canna, jade, copen and gray.
(Third Floor, Main Store)
For Thursday and Friday Only

Cretonne Pillows 75c ea.
With lithographed centre, very desirable for summer home, porches, canoes and hammocks.
(Fourth Floor, Main Store)
For Thursday and Friday Only

English Straight Razors 1.50
Of best Sheffield steel in assorted sizes.
(Street Floor, Annex)
For Thursday and Friday Only

Hand-Drawn Collar and Cuff Sets 75c
A dainty tuxedo set made of imported organdie voile; will give your suit that smart touch.
(Street Floor, Main Store)
For Thursday and Friday Only

Boys' High-Grade Shirts 95c
Of corded madras and percale with fast color stripes. Sizes 12 to 14.
(Third Floor, Main Store)
For Thursday and Friday Only

Step Ladder Chairs 1.95
A combination chair and ladder, strong and durable and very useful in the kitchen.
(Third Floor, Annex)
For Thursday and Friday Only

Large Fancy Coat Buttons 1.00 doz.
Attractive buttons that come in light and dark colors with carved designs.
(Street Floor, Main Store)
For Thursday and Friday Only

Kerosene Oil Lamps 2.95
In nickel, base is extra heavy, with centre draft burner and 10-inch white lined green glass shade.
(Fourth Floor, Annex)
For Thursday and Friday Only

Writing Paper 25c Box
Containing 36 sheets and 36 envelopes of fine finished paper, white and assorted colors.
(Street Floor, Annex)
For Thursday and Friday Only

Women's Silk Umbrellas 5.95
Of colored silk with bakelite handles, novelty strap, tip and ferrule to match.
(Street Floor, Main Store)
For Thursday and Friday Only

Women's Silk Tailored Blouses 6.95
A smart tailored model made of radium silk with new double tuxedo collar and plaited silk ruffle—in white only.
(Second Floor, Main Store)
For Thursday and Friday Only

Dresden Ribbon 9 inches wide 49c yd.
Handsome ribbon with satin border, suitable for fancy work and sashes.
(Street Floor, Main Store)
For Thursday and Friday Only

Bed Room Suites 95.00
Consisting of four pieces, bureau, dressing table with three mirrors, chifforobe, and full size bow foot bed.
(Street Floor Annex)
For Thursday and Friday Only

Jordan Marsh Company

RANDOLPH FIRE ALARMS TOWNS WITH LARGE WOODED AREAS

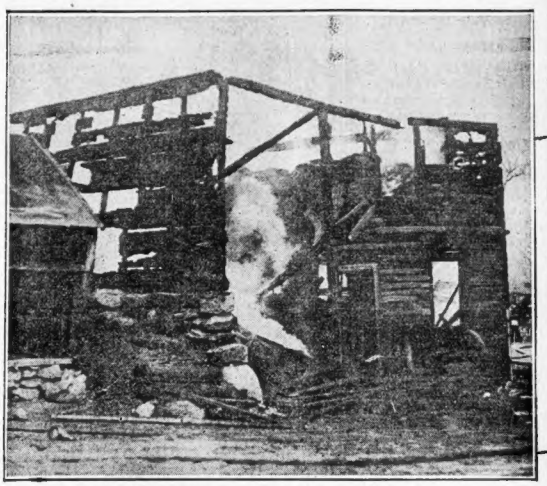

IN THE WAKE OF THE RANDOLPH FIRE! Fields of carbonized brush, rakish skeletons of barns and dwelling houses and many homeless sums up the total ruin of the raging brush fire that swept through Randolph. The three pictures at the top of the page indicate the ravaging damage of the blaze. At left is the shell of the Upham House, North st.; centre, Quincy firemen fighting the burning brush, and right, the remains of the Doyle Barn on North st. Firemen from Brockton, Avon, Quincy and Braintree battled for hours with the Randolph hosemen to halt the fire.

TREE CHEERS FOR A NATIVE DAUGHTER! Mrs. Calvin Coolidge, who needs no introduction, played an important part in dedicating the International Tree in Washington as part of the exercises of the Pan-American Conference of Women. The tree was dedicated in four languages. (Wide World)

O YOU RADI-O! Catherine Stevens, left, and Mary Williams "listening in" on a R'l gossip by means of their radio aute, rigged up for receiving all sorts of messages. Give us a teony listen, girls!

MRS. IDA M. LAMY, comedienne, who will add much to the fun at the minstrel show of the Roxbury Ladies' Club at the Roxbury School Centre Thursday evening.

MISS HELEN CONNOR of Roxbury, who will dance at the Brighton K. of C. Minstrel Show at St. Mary's Hall, Cambridge, May 8, 9 and 10.

A KIPPY KAPPA KAPPA GIRL! Gladys Martin of Cambridge, one of the young women in charge of Kappa Kappa Club dance party.

A KEWPIE DAN CUPID! Little Margaret Barry of Medford, who proudly lisps her age as just three, will be one of the youngest dancers to appear at the dance recital in Jordan Hall Thursday evening.

DON'T FEEL Mad as a Hatter 'Cause You Can't Have a Hat Like This! Study it and make one yourself. The form is leghorn, with pink taffeta forming the crown and binding the brim by ribbon flowers of delicate coloring. Just the thing to keep the tan away. Droopy, smart and inexpensive.

DON'T BALK, Knick a Prize! Miss Thyra Landis of 18 Fitz-Henry square, Revere, is today's Knickerbocker Girl. Will she please call for her check. Negatives MUST accompany snapshots. Address Pictorial Editor, Boston American.

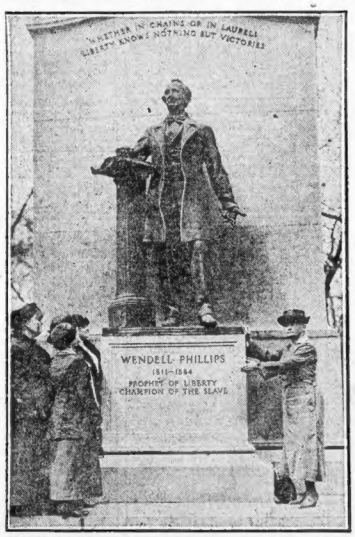
WHETHER IN CHAINS OR IN LAURELS LIBERTY KNOWS NOTHING BUT VICTORIES
WENDELL PHILLIPS
1811-1884
PROPHET OF LIBERTY
CHAMPION OF THE SLAVE

"WHETHER IN CHAINS or in Laurels Liberty Knows Nothing but Victories!" Elizabeth Glendower Evans (right), leading a group of striking women textile workers of Manchester, N. H., and Lawrence, to the shrine of Wendell Phillips in the Common. She likened operatives of today with the black sleeves of yesterday.

MISS MAE CARNEY of Roxbury, popular entertainer and a staunch booster of the American's Canoe Fund, in whose honor a dance party will be given at her home Thursday night.

See the News of the World at All Leading Theatres Showing International News—Released by Universal Film Exchange

FUNERAL SERVICES FOR MOTHER BORGIA

Funeral services for Mother Borgia, Sister Superior of the Order of St. Joseph, at Mount St. Joseph's Academy, Brighton, who died last Monday, were held in the chapel of the academy today. A requiem mass was celebrated by Right Rev. Monsignor M. J. Splaine of St. Joseph's Church, Roxbury. Representatives from all the parish schools in the city, where Sisters of St. Joseph teach, were present at the mass as well as the Sisters of the order from New York, Philadelphia, Brooklyn and other cities.

A. F. HENRY OUT WITH A STRONG STORY OF FACTS

Says That He Hardly Expected To Be Rid Of Severe Stomach Ailment, But That Tanlac Completely Restored Him.

My stomach trouble of thirteen years' standing had practically driven me to the point of despair when I began taking Tanlac," said A. F. Henry, who lives at Waukegan, Ill., on the shore of Lake Michigan. "I suffered so much from indigestion that I could eat only the most simple foods, and even of these I had to be very careful. I had also been afflicted with a bad case of constipation, and my liver was in such a torpid condition that I was always feeling blue and despondent. I had lost a great deal of weight and strength, and was so weak I was afraid to undertake any kind of work. My sleep was broken and restless, and I usually arose in the morning as tired as when I went to bed. Tanlac has made a new man of me, and I am glad to say that I can now eat anything I want without suffering the slightest inconvenience. I have also gained my normal weight and strength, and am in splendid health and spirits. I have never before taken any medicine, but I have no hesitation in saying that Tanlac is the best I ever heard of, and I will always keep a bottle of it in the house. My wife, son and all my friends who have seen the wonderful change in me since I began taking Tanlac are as enthusiastic over it as I am, and I am glad to recommend it to everybody."

Tanlac is sold by all good druggists.

Advertisement

If Kidneys Ache or Bladder's Weak

Take Roots and Herbs to Flush Kidneys and Wash Out Irritating Acids

If your kidneys hurt or bladder bothers you, don't wait and remember that a mere backache may be the first step into some serious kidney trouble. Begin at once to assist the kidneys to expel the poisonous waste matter from the system, if you have any reason to suspect that the kidneys are out of order. Nothing else in the world will do this so well as the prescription of Dr. Pierce's Golden Medical Discovery, which is made entirely from roots and herbs. Its ingredients are printed on the bottle wrapper and attested under oath. Its main purpose is to assist the kidneys to flush away the poisonous waste matter and acids which cause backache, rheumatism, nervousness, sleeplessness, dizziness, bloating, sick headache, sallow complexion, kidney and bladder weakness and many other ailments. Then, to help the kidneys, liver and bowels to keep healthy, Dr. Pierce's Pleasant Pellets should be taken. They are mild and gentle in action, but thorough. Send 10c for trial package of the Discovery and Pellets to Dr. Pierce's Invalids' Hotel, Buffalo, N. Y. Write a letter describing your symptoms and get Dr. Pierce's free medical advice. It will be carefully considered, fully answered and held strictly confidential. Dr. Pierce's Golden Medical Discovery is a natural stimulant, so it is necessary to get a genuine PRESCRIPTION. Don't take substitutes. Insist on having what you call for. Refuse substitutes with the excuse that they are "just as good." You want Dr. Pierce's Golden Medical Discovery and you should get it. Accept no substitute. Advertisement

THE WOMAN OF POISE,

Once a rarity, is now to be observed and admired upon every hand. Indeed among women foolish ones in the midst of the modern complicated life, the lone individuality in social life, the woman who is poise and confidence while the nervous flustered Indian, wastes her talents and gets nowhere or else poise is dependent mainly upon good health and steady nerves. If you feel that you are being held back in this way, why not turn to that great woman's remedy, Lydia E. Pinkham's Vegetable Compound and let it help build you a healthy, rugged constitution of the nervous system. Advertisement

No One Need Buy Cuticura Before He Tries Free Samples

Soap, Ointment, Talcum. Mo. overwhelm. Samples Free of Cuticura Laboratories, Dept. X, Malden, Mass.

There's no argument about it. The man who owns an automobile gets the most out of life. The "Automobile Exchange" columns over in the Classified Section will help you to economical ownership. Turn and read.

THE BOSTON AMERICAN
Boston's Want Ad Directory
Read for Profit—Use for Results

BOSTON'S FIRST RADIO SHOW OPEN TODAY

By A. B. HOAG

With ninety exhibitors displaying the very latest in wireless apparatus, Boston's first radio exposition was prepared to "make a record opening day crowd of enthusiasts this afternoon.

The various exhibits afforded an unusual opportunity to learn all the ins and outs of radio. Several booths were rigged up to "listen in" on the Arnrad and Eastern Radio broadcasts and one booth was prepared to pick up the trans Atlantic commercial code stations.

Leon W. Bishop well known radio expert, installed a small, powerful sending station in the S. Lagel Proctor booth, and music and announcements were broadcasted throughout the hall, to be picked up by the different receiving sets.

All the apparatus from the latest crystal detector set up through the hardest five stage amplifying sets were on exhibit, and in fact every station was described in detail, from the lowest to the highest.

The line of interest to amateurs for the coming year is to be reflected in the three tuned loop antennas that were put up by the various broadcasting stations. The only outdoor aerials to show at the exhibition will be used to catch the trans Atlantic code.

Many amateur builders of receivers, amplifiers, vario-couplers and crystal detectors were displayed along with other parts. The purpose of the different apparatus was explained in detail by the exhibitors.

The show is open every day and evening up to and including Saturday. The Amrad station at Medford Hillside and the Eastern Radio Institute have arranged for special broadcasts during the afternoon and evening so that visitors will have a chance of getting an opportunity to "listen in" at any time.

WILL GIVE DANCE IN HONOR OF MAE CARNEY

Former District Attorney Joseph C. Pelletier will head a committee that will give a dance on the Arnrad station tonight to be given in honor of Miss Mae Carney, the popular entertainer of Roxbury, in Municipal Building, South Boston, tomorrow night.

Miss Carney assisted the Boston American in raising a fund for the widow and children of Patrolman Cuneo. She constantly gives her services to charitable benefits.

There will be acts from local theatres. Senator George F. Cyr, stage manager of the Majestic, has arranged to send artists from that theatre. All of Miss Carney's political friends will be there.

SOUTH BOSTON FIGHTS MERRY-GO-ROUND PLEA

Tomorrow morning at the offices of the Licensing Board, at No. 1 Beacon street, there will be a public hearing on the proposed plan of operating a merry-go-round on the Strandway, South Boston. A petition of remonstrance has been filed headed by Rev. George A. Lowe, pastor of the Gate of Heaven Church; John J. Rooney, captain of Police Station 12; William F. Henry, president South Boston Citizens Association; Robert E. Bigney, president Trade Association of South Boston; William H. Taylor, president City Point Improvement Association and many others.

SENATOR MYERS TO RETIRE NEXT MARCH

Helena, Mont., May 3—United States Senator Henry J. Myers, Democrat, Montana announced today he would retire March 4 and resume practice of law. He has been a member of the Senate eleven years.

12 TENEMENTS BURN WITH $100,000 LOSS

Marionville, Pa., May 3—Twelve tenements, factories, a newspaper office and other business concerns were destroyed by a $100,000 fire here today.

MARKET REPORT OVER RADIO TONIGHT

AMRAD, W.G.I. MEDFORD

7:10 P.M.—Football scores. All radio news matter furnished by the [illegible]

7:30—Weekly market report by Miss D. H. Goodman of the Massachusetts Division of Markets. The [illegible] of Agriculture.

8:00—Dance Orchestra in charge of [illegible] and Hallett will [illegible] and Radio Concert. Selections by Whiting Dance Orchestra. "Good Night [illegible] New York.

8:45—Address by Thomas H. Dowd, who [illegible] on "Radio and Its Possibilities."

9:00—Dance program, by Nutting's On the Charles Orchestra, William S. Bassett, manager.

WESTINGHOUSE, WBZ, SPRINGFIELD.

7:30 P.M.—Weekly [illegible] St. Nicholas Magazine.

8:00—Concert and Stamp Talk by [illegible] Boys from the New [illegible] Vicinity.

WESTINGHOUSE, WJZ, NEWARK.

8:00—Address by Lyon [illegible] Vice-President of the New York Telephone Co.

8:30—Second talk by Mr. [illegible]

8:50—Recital by Dr. Frank T. O'Neil, baritone, Emmett O'N[illegible] [illegible] leader; Vera Hogue [illegible]

[illegible] by Outlook Hour [illegible] American.

WESTINGHOUSE, KDKA, EAST PITTSBURGH.

8:00—Program by City Item [illegible] Wilson W. Stevens, Editorial Page.

8:30—Musical entertainment by four accomplished musicians.

WESTINGHOUSE, KYW, CHICAGO.

8:00 to 9:00 p.m.—Musical program by Lyric [illegible] accompanied by Louis Van Cleef [illegible] Carl [illegible] Mrs. [illegible] Hoyt Mc[illegible] Vocal [illegible] Instrumental [illegible] by Arthur [illegible] Tom Thumb Trio, Kolgin [illegible] Anna McCann [illegible] and Juanita Swan, p. nist.

Question Box for Radio Fans

S. E. M., Roxbury—Your diagram shows no method of tuning coil, primaries or secondaries. Most of your trouble is no doubt due to the coil. You will be able to tune. When this is corrected you should be able to hear Medford.

The best way to get a sensitive spot on the crystal is to use a big [illegible] Get a screwdriver of wire two or three feet long to the point of the [illegible] Bring the wire around and touch a few [illegible] Don't touch your hand to the point. Use a small wire in the form of a [illegible] and touch the point with that. Be careful not to [illegible] Don't use too much force. Be patient and you will get results. No advice by mail.

F. G. M., Revere—Your set of [illegible] Lowell [illegible] [illegible] [illegible]

BOSTON AMERICAN

BOSTON'S GREAT SPORTING CLUBS.

SPORTS

CRIMSON HAS SLIGHT EDGE OVER TECH IN TRACK DOPE

FITTS' RETURN WILL HELP HARVARD

This is the first of a series of three articles in which Charles E. Parker the Boston American's track and field expert, discusses the important college dual meets which come on Saturday.

This article deals with the Harvard-Tech meet at Tech Field, Cambridge. Tomorrow's deals with the Pennsylvania-Dartmouth dual at Hanover, N. H., and Friday's article deals with the Princeton-Yale meet at New Haven.

DUAL MEET PREDICTIONS.

EVENT	FIRST	SECOND	THIRD
100-yard dash	Wansker (M)	Hayes (T)	Chase (T)
220-yard dash	Poole (T)	Chase (H)	Wansker (H)
440-yard dash	Dorsey (T)	Merrill (H)	Smith (T)
880-yard run	Ryan (T)	Smith (T)	McCarthy (H)
One mile run	Burke (H)	Goodrich (T)	Fox (T)
Two mile run	Hendrix (T)	Mahan (H)	Flanders (T)
High hurdles	Whitney (H)	Rosen (H)	Ambash (T)
Low hurdles	Fitts (H)	Whitney (H)	Chittick (T)
High jump	Merrill	Rosen	Greenough (T)
Broad jump	Dorsey	Thayer (H)	Prescott (T)
Pole vault	Davis (H)	Perkins (T)	Stearns (T)
Shot put	Brown	Osborne (T)	Dexter (T)
Javelin throw	Brown	Merrill (H)	Dexter (T)
Discus throw	Poole (T)	Carpenter (H)	Manick (T)

By CHARLES E. PARKER

"Doping" the Harvard-Tech dual meet outcome is quite the popular occupation of the track enthusiasts of the rival Cambridge institutions this week, and so closely matched appear the teams that all sorts of results have been predicted.

It is generally agreed, however, that Harvard can win the track and field games if [illegible] athletes are trotted into the events and come through with performances equal to those they have scored in recent competitions.

Whether all such Harvard material will be on hand remains to be seen. At least two of the Crimson titles are members of Jack Slattery's baseball team, [illegible] permitted [illegible] take part in [illegible] Virgil's star [illegible] not be the case [illegible]

Harvard Can Use Jenkins to the Best Advantage

Of the two baseball men Percy Jenkins, broad jumper and second baseman, is the one Harvard could use to best advantage against the Engineers. He scored first place in that event at Annapolis and probably would prove the winner of the Tech field jump if permitted to start.

Without Jenkins, three of Bill Bingham's star performers will be required to score two firsts each if the Crimson will win, and then the Crimson margin of victory would be a small and by no means a sure one.

Because such double victories are well within the range of possibility, however, and also because Harvard may draw on its baseball track men, the Crimson will enter Saturday's meet with Tech a slight favorite.

Crimson Seems Better Fixed in Sprints and Distance Runs.

The Crimson seems a bit better fixed in sprinters: it has Billy [illegible] to work in the half-mile and [illegible] runs, and Billy is capable [illegible] being [illegible]; it has Whitney and Rosen in the hurdles; Captain Peake Brown in the hammer, shot and discus events; and it has Davis in the pole vault.

In each instance, except possibly in the furlong dash, Harvard's leading entrant holds an advantage over the best Tech can offer, and thus the Crimson seems assured of scoring the greatest number of first places.

To overcome the lead Harvard will gain in first place points Frank Kanalis men must score very heavily in seconds and thirds, and there appears just sufficient quality among the Crimson second raiders to prevent Tech from so doing.

Psychology Plays Part in Conway's Winning Streak

Psychology has popped right up in the boxing game.

Jack Conway's remarkable feat of picking twelve straight winners in ring and mat contests is partly explained by the weird workings of psychology, according to persons who have made a study of ouija boards and such things.

It is pointed out by the learned ones that when Jack names a boxer or wrestler to win, that the man picked is filled with new confidence, and performs 25 per cent. above his average ability. The man picked to lose, on the other hand, becomes depressed and does not display his normal ability. He feels that Conway's long winning streak is too much for him.

Will psychology decide the Calza-Hussane wrestling bout tomorrow night, and the Doyle-Shade tussle Monday evening?

Conway is busy preparing his deductions which may spell victory or defeat for a contestant.

In and Out the Cup at Longmeadow Golf Club

By F. G. THAYER.

Longmeadow has a waiting list of thirty five for the first time in its history.

* * *

The dues are $25 a year, with an initiation fee of $10. Only a nominal charge for what one gets.

* * *

Young trees are being sprinkled along the fairways here and there, adding a bit of picture and defining the boundary lines.

* * *

The tournament committee has arranged an elaborate program, calling for a weekly tournament through November 12, including the State open, the first of its kind this club has ever conducted. June 9 and 10 are the dates, play being permitted on either day.

* * *

The club is just an hour's run from Boston on the Woburn to Lowell boulevard. Scores of the cream [illegible] Tewksbury and Lowell [illegible]

* * *

Eddie Keefe is the pro. They like him and his game as a good caddie rather is fully appreciated.

* * *

In the Merrimack Valley championship, Longmeadow's candidates for the team seem like a formidable array. Here they the—Clive Hockaday, club champion; F. C. Mills-paugh, Dr. F. E. Morris, Tom F. Kelly, the Ward brothers, Herb Tillotson, Francis Walsh, and Henry Farrell.

Fred Wright holds the record of the course at 76. The best figure for the nine is 36 held jointly by a few of the best at Longmeadow.

Par for the course and bogey are the same, 36, with one long hole measuring 535 yards.

Dr. Francis Mahoney, is a prominent member. Another man who has given of his time and money unsparingly is the president, General Adelbert Ames. George Haris, the treasurer, is also one of the club's liberal public spirited members.

Dr. F. E. Morris is the only Longmeadow member who belongs to the Honorable and Ancient Hole in One Club. He initiated last year when h[illegible] his mashie at the short se[illegible]

Number one green has been transformed and enlarged to permit the pitched ball a chance to stick. A top will find the bunkers all about the green.

The stone wall between the first and third fairways is being removed, the cross ditch is being filled in, and a new trap will be placed to the right of the third green.

The new green at number four will not be ready for play until the opening in June. It has just been reseeded. The side hill one-shot fifth has been built up a bit at the front, and also well trapped. There are three new ones to the right of the green which inclines in its contour to the right. The tee shot will have to be well placed here if a three is to be assured.

The sixth hole over the viaduct knoll remains the same for the present, with the exception of the deepening of the trap across the green. A skip out will no longer be possible. The 440 yard (Chow notes) [illegible] new trap to catch the misplayed second shot on the left of the fairway. The gulley to the right and just short of the green is to be abandoned. The green is regraded and a trap is going in.

LONDOS SAYS HUSSANE WILL DEFEAT CALZA

By JACK CONWAY

George Calza and Yussoff Hussane, who mingle in a finish mat bout at the Grand Opera House tomorrow night, have no guessing. When the match was announced, we figured Calza would win, but as the days have rolled on merrily we have been able to give the dope more careful study. And the dope is very kind to Hussane.

[illegible] we received a wire from Jim Londos, Greek heavyweight champion, who wrestled Calza here last week. And Londos likes Hussane's chances. He says [illegible] knows [illegible] the game for the Italian champion.

"Calza is a big, powerful kid," says Londos in his wire. "He's as strong as a regiment of wrestlers, but he hasn't had enough experience to beat a man like Hussane. The latter has met them all and as the contest is to a positive finish he'll have a big advantage. I'm putting the old B. K. on Hussane."

Hussane's Experience Is Winning Him Backers

That's the way it goes. The wrestlers as a class like Hussane's chances. If it were a handicap match, they say Calza would win as he's strong enough to hold an opponent at bay for an hour or so. But they contend that as tomorrow night's affair is to be to a finish it will be a different story.

The Hussane people argue that Calza may show well for an hour or so, but that after that time Hussane's experience will enable him to forge to the front and pin his youthful rival to the mat.

The match means a great deal to Calza, for if he wins he'll get a shot at either Jim Londos or Wladek Zbyszko in a finish match.

Strong Preliminary Card to Support Feature Go

There'll be a strong preliminary card supporting Calza and Hussane, Joe Christenson, the Lynn boy who meets Milo Steinborn, has a great record as a wrestler. He weighs 190 pounds and while wrestling mostly in the Middle West has appeared in Springfield.

James Conrad and John Kilonis will meet in a one fall match.

[illegible] scheduled to [illegible] Hall Tuesday night, but [illegible] Conrad was hurt [illegible] Howard and at the [illegible] Lynn boy.

Shade and Doyle Offers Another Tough One

Dave Shade and Paul Doyle, who [illegible] at the Arena [illegible] Monday night, is another tough one to judge. Shade, you will recall, [illegible] Jack Sharkey [illegible] Al [illegible] Tech [illegible] rounds in a fast, clever bout, would [illegible] relies chiefly upon his aggressiveness and punching power to gain a victory.

A good boxer usually looks like a million dollars against a fighter. Shevlin proved this once more when he met Siegel the other night. But when you hit the classy ring man against a bird who can box equally as well you have a different story.

That's what you'll have at the Arena next Monday night. Doyle is every bit as good a boxer as Shade. Dan Morgan, manager of Jack Britton, for instance, thinks that Doyle is the best welterweight in the world with the exception of Britton.

Doyle Will Make It Hard for Shade to Score

Shade will find it hard to score with Doyle as an opponent. Paul will step around the ring with Dave. He'll jab and duck and do all the things that have enabled him to win [illegible] Victories over high class boxers.

[illegible] shell a good boxer do. Shade in a fifteen round bout. But [illegible] a couple of months ago [illegible] fans to believe that Shade does not have things so much [illegible] as he was when pitted against a man who will box with him.

Anyhow we'll keep our ear to the ground and will tip you on the pick. The winner as soon as we get the low down on the two men. Dope, by the way, was due to arrive in Boston today which will give us an opportunity to see him in action at Ashley and Haven gym.

There is an early demand for reservations at the Arena A. C.'s office at No. 39 Court street.

Armory A. A. Is Back on the Pugilistic Map

It was good news to hear that Armory A. A. will be back on the pugilistic map with a big show at the Boston Arena on May 12. Matchmaker Alec McLean landed a good match when he signed Al Roberts, Staten Island light-heavyweight, to meet Harry Greb of Pittsburgh.

JAP GOLFER CALLED HOME ON BUSINESS

Chicago, May 3.—H. Nawasaki, golf champion of Japan, will be unable to compete in the American championships this Summer, as he has been called home on business, it became known today. The Japanese expert of the Links, who has done much in popularizing golf in the island kingdom of the Pacific, made a fine showing in the North and Southern events at Pinehurst this Spring, and had planned to help make this year's national meets cosmopolitan by trying for the titles held by Jim Barnes and Jesse Guilford.

Before going to San Francisco to sail for home, Nawasaki plans to play a few rounds in Chicago with Chick Evans, former national open and amateur champion.

Chalk Up Your Cue, It's Your Shot

About time for Johnnie Martin and E. Green to resume hostilities.

* * *

Larry Slater, who displays his wares at the Adams House sure would make Willie Hoppe cry if he were not so busy with the boards.

* * *

Everybody knows Dave the barber at McCarthy's and everybody says that if his arm were only a little longer he would be the best ever at three cushions.

MIDDLESEX IN ANNUAL GROTON TILT TODAY

The Middlesex School nine, which last year won the private school championship of the State, will play the first of its two annual games with Groton School at Groton today. Joseph Morrill of Dedham is scheduled to twirl for Middlesex, while Chauncey is the probable Groton choice for the mound.

La Salle at Concord

The Concord High School baseball team will play its annual game with La Salle High of Waltham on the Concord Centre playground this afternoon.

B. C. HIGH IN AL ROBERTS TO GAME WITH MALDEN

By FRED C. LANE.

The second mid-week display of scholastic baseball talent is scheduled for this afternoon when twenty-two games will be contested on our local ball orchards. The recent tussels of the favored few has the Lads on their toes to prevent any further backsliding.

The Boston [illegible] was the hardest hit of the high rated on Saturday. The defeat will prevent them from presenting a clean slate and it will make the lads not underrate any of their opponents.

The boys from James street will make a gallant attempt to make redemptions for that loss and Malden High is the victim. This game will be played at the Malden Athletic Grounds and a general turnout is expected.

Coach Jack McDonald of the Malden School has built about him a peppery bunch of ball tossers who have the fighting spirit and he and either school. They will make real opponents for the Maroon and Gold team, giving them a hard battle.

West Roxbury-Brighton Game Is the Next in Importance

Next in importance comes the West Roxbury-Brighton affair. The leadership of the District High League rests on the result of this game. Brighton has a pitcher of high calibre in Bill M. Kearney, who is anxious to start on Coach Jim Duffy's lads.

It was M[illegible] who put a stop against West Roxbury last year in their annual [illegible] West Roxbury won hands down. He makes for the chance to pitch to the same bunch again this year to even matters for that loss.

West Roxbury has [illegible] a veteran team. They have played sterling baseball to date which accounts for the landslide over South Boston High. The game will be played on the Walpole street grounds and start at 3 p. m.

BATTLE GREB HERE MAY 12

Al Roberts, sensational Staten Island light-heavyweight, has been matched to battle Harry Greb of Pittsburgh in the feature bout of ten rounds at a big show to be staged by the Armory A. A. at the Boston Arena on May 12.

Roberts is one of our new [illegible] [illegible] [illegible]

BOSTON AMERICAN SPORTS

BRAVES HOPE FOR BETTER LUCK ON FOREIGN BALL FIELDS

PITCHERS MUST GET GOING SOON

New York, May 3.—Fred Mitchell of Beantown's own Braves dashed madly into Gotham today for the first of their Polo Grounds series with the league-leading Giants

Those same league-leading Giants are leading the league largely because the Braves tossed to them every game of the recent Boston series, and today finds Mitch and his men rearin' to go, and go in the right direction.

J. McGraw was deeply concerned over the Boston team before the season got under way The latter appeared to have an excellent assortment of twirlers, and a much strengthened infield and outfield Without those factors last year they made considerable trouble for the McGrawites With them they seemed destined to make much more And then the Giants socked 'em for a row of goals.

Pitchers Have Been Source of Trouble

The Braves' trouble thus far this season has been the slow rounding into form of their promising twirling staff. All of the flingers have taken time at looking good, but they haven't looked good long enough For a few innings they will baffle their opponents, bug along about the fourth or fifth or sixth or seventh, the old sourdoone falls to respond to their earnest wishes and rivals are prompt to profit

But now having taken their place to the other fellow's back yard they are naturally going to get round as they really should. They were impressive today's game with all of Sage in the world and a lot of the wise guys were figuring on a Boston win before the afternoon's pastime was done.

HARVARD LACROSSE TEAM WILL PLAY TWO GAMES

The Harvard lacrosse team will invade New York State the end of this week. They will leave Cambridge tomorrow for Ithaca where they will meet Cornell on Friday Saturday afternoon the Crimson team will play Hobart College at Geneva, N. Y.

If Harvard shows as good playing on the week-end list against the Oxford-Cambridge combination two weeks ago the Crimson should win. Although Harvard lost to the Englishmen 5 to 2 they played a team of championship calibre

Eastern League Results

AT PITCHFIELD

Pittsfield	0	0	0	1	0	0	1	—	2	7	1
Albany	0	0	0	0	0	0	0	—	0	5	2

Batteries—Lindstrom and Redmond; Mallon and Dean.

AT HARTFORD

Hartford	0	0	0	0	0	0	0	—	0	3	0
Pittsfield	0	3	0	0	0	0	0	—	3	6	0

Batteries—Tillman and Margreaves; Johnson and Mayer.

AT NEW HAVEN

New Haven	0	1	0	0	0	0	0	0	—	1	6	1
Waterbury	0	0	0	0	0	0	0	0	—	0	3	0

Batteries—Fuller and Sands; Thomson and Wilson.

AT SPRINGFIELD

Springfield	2	1	2	3	1	0	4	0	—	13	15	0
Bridgeport	4	0	0	0	1	0	2	0	—	11	15	0

Batteries—Leasure and Smith; Haney and Samson.

NEW GOLF CLUB MEETS APPROVAL

Chicago, May 3.—A new type of golf club shaft has been perfected in the effort to find a substitute for hickory. It is composed of a core of wood smooth I-beam with strips of bamboo inlaid parallel with the centre, somewhat like a casting rod It has not been tried extensively, but it is said that the combination is more stable and even than the present wooden shafts wh, it begin to lose their pliancy bouncy as soon as they are put in play

MAX FLAX BACK AND READY TO GO

Chicago, May 3.—Max Flack, star outfielder of the Chicago Nationals, thoroughly recovered from the effects of being "beaned" on the Spring training trip, heavily fined for deserting the team after the Reds had put him out of action, probably will make his first appearance of the season in the Cub line up at Pittsburgh this afternoon

Outdoor Sports Copyright, 1922, by International Feature Service, Inc. Registered U. S. Patent Office. *By TAD*

©1922 BY INT'L FEATURE SERVICE, INC.

COBURN TRIPLE GIVES NEWTON VICTORY

Newton High defeated Waltham High, 6 to 5, in an intensely exciting game yesterday. The game was played at Waltham and was won by Newton's grit. Newton made three runs in the seventh inning and tied the score, and Coburn's three bagger in the ninth won it.

The contest was a pitchers' battle between Haney for Waltham and Whitmore for Newton. Haney ... and Whitmore struck out 10 Haney allowed only six hits.

STANDING OF THE CLUBS

NATIONAL LEAGUE

	W.	L.	P.C.		W.	L.	P.C.
N. York	14	3	.824	Pittsburgh	8	9	.471
Chicago	11	5	.688	Philadelphia	8	9	.471
St. Louis	9	8	.529	Cincinnati	6	12	.353
Brooklyn	8	8	.529	BOSTON	5	12	.294

YESTERDAY'S RESULTS.

BOSTON 8, NEW YORK 6
Philadelphia 8, Cincinnati 0.

GAMES TODAY.

BOSTON AT NEW YORK.
Cincinnati at St. Louis.
Chicago at Pittsburgh.

AMERICAN LEAGUE

	W.	L.	P.C.		W.	L.	P.C.
N. York	13	7	.667	Philadelphia	9	9	.571
St. Louis	13	7	.650	BOSTON	7	9	.437
Chicago	11	7	.611	Washington	6	9	.400
Cleveland	11	7	.611	Detroit	5	11	.313

YESTERDAY'S RESULTS

BOSTON 6, NEW YORK 10
Philadelphia 11, Washington 2
Cleveland 10, Chicago 4.
St. Louis 6, Detroit 9.

GAMES TODAY.

WASHINGTON AT BOSTON.
New York at Philadelphia.
Cleveland at Chicago.
St. Louis at Detroit.

EASTERN LEAGUE

	W.	L.	P.C.		W.	L.	P.C.
Pittsfield	6	2	.750	Bridgeport	3	4	.429
Albany	6	2	.714	Hartford	3	5	.375
New Haven	4	3	.571	Waterbury	1	6	.143
Pittsfield	3	3	.500	Springfield	1	6	.143

YESTERDAY'S RESULTS

Waterbury 3, New Haven 2
Pittsfield 1, Hartford 0
Albany 5, Fitchburg 10
Bridgeport 11, Springfield 10.

GAMES TODAY.

Albany at Fitchburg
Hartford at Waterbury
New Haven at Springfield.
Bridgeport at Pittsfield.

INTERNATIONAL RESULTS

Rochester 9, Jersey City 3.
Toronto 6, Newark 5.
Buffalo 7, Reading 5. (10 innings.)
Syracuse 6, Baltimore 5. (1st game).
Syracuse 10, Baltimore 12 (2d game).

TABLE OF RUNS

NATIONAL LEAGUE.

	Brooklyn	Boston	Chicago	Cincinnati	New York	Philadelphia	Pittsburgh	St. Louis	Totals
Monday	3	2	0	6	10	0	7	0	28
Tuesday	3	0	0	9	0	0	2	0	20
Wednesday									
Md Wk Tis									
Thursday									
Friday									
Saturday									
Sunday									
Totals	6	2	0	15	10	0	9	0	48

AMERICAN LEAGUE.

	Boston	Cleveland	Detroit	New York	Philadelphia	St. Louis	Washington	Totals
Monday	5	6	2	5	2	8	3	31
Tuesday	6	6	10	3	12	11	1	2
Wednesday								
Md Wk Tis								
Thursday								
Friday								
Saturday								
Sunday								
Totals	11	12	12	8	14	19	4	7

INTERNATIONAL LEAGUE.

	Baltimore	Buffalo	Jersey City	Newark	Reading	Rochester	Syracuse	Toronto	Totals
Monday	7	12	0	1	9	6	4	4	43
Tuesday	18	5	2	5	7	9	10	8	64
Wednesday									
Md Wk Tis									
Thursday									
Friday									
Saturday									
Sunday									
Totals	25	17	2	6	16	15	14	12	107

RACING SELECTIONS

THORP AT JAMAICA

1—St. Henry, Hephaistas, Gallant Man.
2—Jyntee, Star Court, Ace of Aces
3—Rancocas stable, True Flier Clinkerina.
4—Audacious, Thunderclap. Careful.
5—Runquoi, Anniversary, Last Effort.
6—Whirlwind, Osage, High Chief.

THE BEST OF THE DAY AT JAMAICA

Thorp in Evening Journal, the Evening Mail, the Tribune, Globe, Mulcahy in Evening Telegram, Sun's Keene, Record's Running Horse, Evening World's Handicapper, Camp and Bird Journal and Sun and Herald Turf writers.

1—St. Henry, Gallant Man, Hephaistas.
2—Jyntee, Camouflage, Round Robin.
3—True Flier, Hughie, Adventuress.
4—Careful, Tryster, Thunderclap.
5—Runquoi, Anniversary, Last Effort
6—Blanc Seing, Osage, Whirlwind.

COLLYER AT PIMLICO

1—Leffare, Billy Lane, Our Betsy.
2—Overmatch, Cosden-Parr entry, Nonus.
3—Grey Bard, Buddugie, Richard Murray
4—Wrangle, Quincy stable, Huckleberry Finn.
5—Registrar, Dresden, St. Quentin.
6—Hildur, Polly Ann, Quincy stable.
7—Arrah Go On, Carpet Sweeper, Ultra Gold.

COLLYER AT LEXINGTON

1—Miss Muffins, John S. Reardon, Rapid Day.
2—Jones entry, Larchmont, Proceeds.
3—Sungod, Wadsworth's Last, Young Adam
4—Gentleman Jouett, Be Good, Settle.
5—Advocate, Rouleau, Woodtrap.
6—Ballon, Dearie, Antonio.
7—Ava R., Megan, Tulip.

RED SOX BACK HOME FOR LONG STAY

By NICK FLATLEY

The Red Sox were some busy to open their longest Boston stand of the season and [illegible] Yankees [illegible] Americ[illegible] [illegible] [illegible] [

Largest Evening Circulation in New England

This Day in History—May 3, 1922

THIS is the anniversary of the death, in 1845, of Thomas Hood, poet and humorist. His poems, "Eugene Aram's Dream," "Bridge of Sighs" and "Song of the Shirt" are regarded as perfect of their kind. He was supreme as a punster.

Magazine Page

Venus Between the Pleiades and Hyades

THE planet Venus is now visible in the west after sunset suspended like a diamond between the Pleiades and the Hyades, the two remarkable and beautiful star-clusters that adorn the constellation Taurus. Her motion is eastward.

THE BEAUTY SHOP

A Story of Romance, Adventure and Laughs

A Sparkling Tale of Two Countries, in Which the Versatile Hero Wins a Bride Instead of a Fortune

READ THIS FIRST

Dr. Arbuton, [illegible] proprietor of [illegible] and investor [illegible] beauty [illegible] but impractical [illegible] play a trombone [illegible] bills. His ward Ai[illegible] ing girl, [illegible] for the [illegible] Philip Bri[illegible] Budd, takes [illegible] covers from Arbuton's will [illegible] have his hands [illegible] her guardian [illegible] Briggs, to the [illegible] appointment [illegible] Budd for passport [illegible] suades them to wait [illegible] tor has preached [illegible] He urges [illegible] to work and let [illegible]

("The Beauty Shop," the play by Channing Pollock and Rennold Wolf, has been created into a photoplay by Cosmopolitan Productions, direction of Edward Dillon, scenario by Doty Hobart. It will be released as a Paramount Picture.)

Screen Version Novelized

By Jane McLean

"LOOK, my love," [illegible] cruel a [illegible] perfect others [illegible] have [illegible]

"My little [illegible] placid Fanatol[illegible] permit me to see this [illegible] miracles [illegible]

[illegible] suffering, passed the magic bottle to her father. Wes looked [illegible] [illegible] ing married [illegible] helmeted head [illegible] Budd.

The eyes of Wes [illegible] eyes of Maud [illegible]

"It is the [illegible] cried in a breath

Passed Bottle

"It is [illegible]" [illegible] tells, [illegible] to [illegible] daughter "My rose [illegible] you get [illegible]

"I won it, father [illegible] graph book [illegible] my own [illegible] it before [illegible]

"I am [illegible] [illegible] as truthful [illegible]

"Eyes! [illegible] [illegible] or [illegible] color [illegible]

"Ah, [illegible] a [illegible] proud [illegible] decora[illegible] Mandeville.

[illegible] human breast [illegible] dwelling and [illegible] of the three [illegible] for a [illegible] the return of [illegible] for the trade [illegible] donate [illegible] him and [illegible] burying [illegible]

The name [illegible] from the [illegible] spirited [illegible] him home to get what [illegible] ing to him?

What if they were aware that the face [illegible] that of the [illegible] The better; how [illegible] would be for [illegible] the Stygian [illegible] coaxed into [illegible] the heritage [illegible] skilful [illegible]

No need [illegible] There [illegible] words that [illegible] ceeded without [illegible] tions to the discussion of the main subject.

Ways and Means

That discussion had to do with ways and means of reaching a [illegible] helmeted maiden [illegible] lottons, of luring him back to his ancestral [illegible] and seeing that once [illegible]

—just say
Blue-jay
to your druggist
Stops Pain Instantly

The simplest way to end a corn is Blue-jay. A touch stops the pain instantly. Then the corn loosens and comes out. Made in two forms—a [illegible] colorless, clear liquid (one drop does it!) and in extra thin [illegible]. Use whichever form you prefer. Apply the liquid—the [illegible] Safe, gentle. Made in a world famed laboratory. Sold by all druggists.

Free: Write Bauer & Black, Chicago, Dept. 75, for valuable book, "Correct Care of the Feet."

Their First Night at Home -:-

DRAWN BY NELL BRINKLEY

Engraving Bill, by Laird Feature Service, Inc.

IF it had been an old house and they had had a chance to live in it, they would have broken a pane in the pantry or the cellar. But Alec and Alicia, the "pillows," they could not bring themselves to crack [illegible] brickie new diamond pane with the crook of his stick or the heel of her sandal!

[illegible] all the nice old junk, and that of it which was new, only they didn't know it, and the dealer didn't tell 'em, all their pretty furniture was in. They had been there to see it carted in, to save it from collision with newspapers and door-casings. Some of it they had joyously put right where it would look best. Then Alicia and Alec called it a day and rode their little new roadster to the nearest village for [illegible] a [illegible] to the wall." For there was not even a [illegible] and [illegible] in the house that was so very new.

And before they ran away for just an hour or two they went all over the [illegible] house, that soon [illegible] and smelled as new, that refused to [illegible] of Alicia's frock and the rubber-soled tread of Alec and Alicia, with the [illegible] fragrance of new wood and paint. and they locked it up tight as the [illegible] of a drum!

And when they came HOME they found the little wee house impervious to attack. Dark and quiet and a duck of a house, but impregnable, resisting their stealthy assaults. They prowled and whispered. They tried all the doors they knew they had locked. They tried the windows latches with Alec's knife, but it wasn't long enough. Alec wished for a kitchen knife. Alec boosted Alicia to the pantry window. It was dark and firm. The neighbors were strangers—for apart some with signs on their great gates that said "Private Grounds," and just now Alec and Alicia felt like porch-climbers.

So they and Mack, the dog, curled up in their Sumner clothes on their own new front steps along with two hat boxes and a grip and an umbrella. And before they slept—along with other impressive remarks that Alec made he wondered why they were possessed to leave that house, a stick and an umbrella in the car to be brought into the house last? Why didn't we leave the big trunk on the porch? It had a blanket in it—the new one—the blue one. You know?" And Alicia knew.

—*NELL BRINKLEY.*

FACTS ABOUT OURSELVES

By Brice Belden, M. D.

ONE who [illegible] piled sheeps [illegible] on his left, and a left-handed individual sleeps better [illegible] right on his right.

In the [illegible] a [illegible] per [illegible] of the [illegible] of the [illegible] and [illegible] [illegible] [illegible]

THE THIMBLE THEATRE

Registered U. S. Patent Office.

Now Showing—"Everybody Satisfied."

To-morrow—"That Point Is Clear."

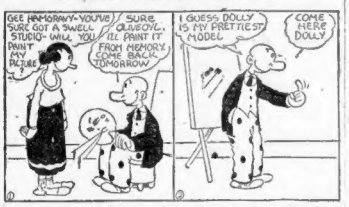
GEE HAMORNAY-YOU'VE SURE GOT A SWELL STUDIO-WILL YOU PAINT MY PICTURE
SURE, OLIVE OYL. I'LL PAINT IT FROM MEMORY SOME BACK TOMORROW
I GUESS OLLY IS MY PRETTIEST MODEL
COME HERE OLLY

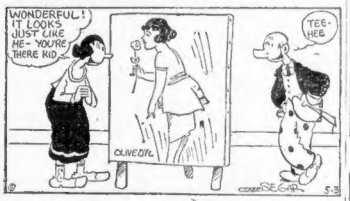

THEN THE FUN BEGAN

Registered U. S. Patent Office.

THE GENERAL

Registered U. S. Patent Office.

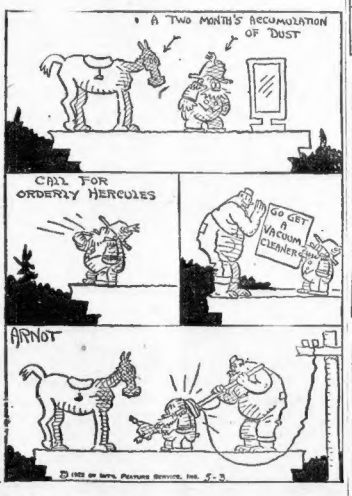

Kabibble Kabaret

Copyright 1922 International Feature Service, Inc.—Registered U. S. Patent Office.

BY HERSHFIELD

DEAR DR. KABIBBLE—

SHALL I GET MARRIED WITH FOLKS DEPENDING ON ME?

—BILL.

WHOSE—HERS OR YOURS?

BRINGING UP FATHER

Registered U. S. Patent Office. DAILY IN THE BOSTON AMERICAN AND IN COLORS IN THE BOSTON SUNDAY ADVERTISER

By Geo. McManus

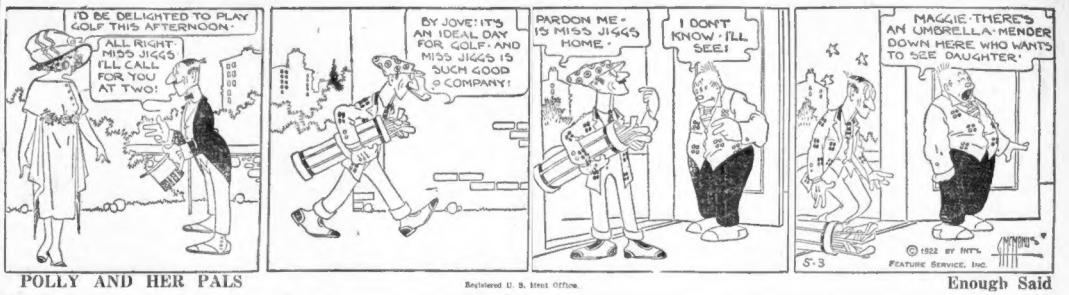
I'D BE DELIGHTED TO PLAY GOLF THIS AFTERNOON.
ALL RIGHT MISS JIGGS I'LL CALL FOR YOU AT TWO!
BY JOVE! IT'S AN IDEAL DAY FOR GOLF AND MISS JIGGS IS SUCH GOOD COMPANY!
PARDON ME - IS MISS JIGGS HOME.
I DON'T KNOW. I'LL SEE!
MAGGIE THERE'S AN UMBRELLA MENDER DOWN HERE WHO WANTS TO SEE DAUGHTER.
©1922 BY INT'L FEATURE SERVICE, INC.
GEO McMANUS

POLLY AND HER PALS

Registered U. S. Patent Office.

Enough Said

I'LL SPEAK TO HER MYSELF!
I WISH YOU WOULD PA. I'VE TALKED MYSELF HOARSE!
ME AN' MAW AB-SO-LOOT-LY FERBID YOU TO HAVE NUTHING MORE TO DO WITH THIS HERE PETE PUNK PUSSON, POLLY!
THAT'S PLAIN ENGLISH AIN'T IT?
IT'S PAINFULLY PLAIN, PA!
BUT IT ISN'T ENGLISH!
Copyright, 1922, by Newspaper Feature Service, Inc., Great Britain rights reserved
GEO. McMANUS

JERRY ON THE JOB

Registered U. S. Patent Office

Even as You and I and Several Others

AW GRUMBLE AW!
I DON'T CARE IF THE BOSS DOES HEAR ME — GRUMBLE GRUMBLE
WELL, WHAT'S ALL THE MURMURING AND MOANING AND MUTTERING AND WHIMPERING AND WHINING AND WEEPING ABOUT?
SAVE OLD SOL MR. GINNEY = MY WAGES.
VERY WELL = TAKE THIS EFFICIENCY BOOK AND SOAK IT UP THOROUGHLY THIS WILL SHOW YOU HOW TO EARN MORE MONEY THAN YOU'RE GETTING.
POO
POO
I DO THAT NOW.
5-3

ABIE THE AGENT

Registered U. S. Patent Office

A Terrible Blow for the Lawyer

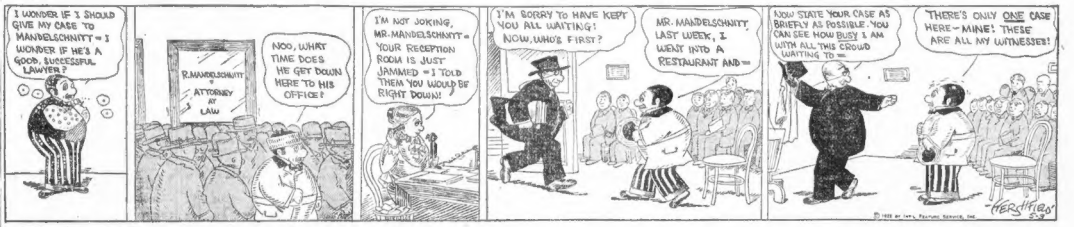
I WONDER IF I SHOULD GIVE MY CASE TO MANDELSCHNITT = I WONDER IF HE'S A GOOD, SUCCESSFUL LAWYER?
P. MANDELSCHNITT ATTORNEY AT LAW
NOO, WHAT TIME DOES HE GET DOWN HERE TO HIS OFFICE?
I'M NOT JOKING, MR. MANDELSCHNITT = YOUR RECEPTION ROOM IS JUST JAMMED = I TOLD THEM YOU WOULD BE RIGHT DOWN!
I'M SORRY TO HAVE KEPT YOU ALL WAITING! NOW, WHO'S FIRST?
MR. MANDELSCHNITT LAST WEEK, I WENT INTO A RESTAURANT AND—
NOW STATE YOUR CASE AS BRIEFLY AS POSSIBLE. YOU CAN SEE HOW BUSY I AM WITH ALL THIS CROWD WAITING TO—
THERE'S ONLY ONE CASE HERE—MINE! THESE ARE ALL MY WITNESSES!
HERSHFIELD

KRAZY KAT

Registered U. S. Patent Office

Nothing Could Have Saved It

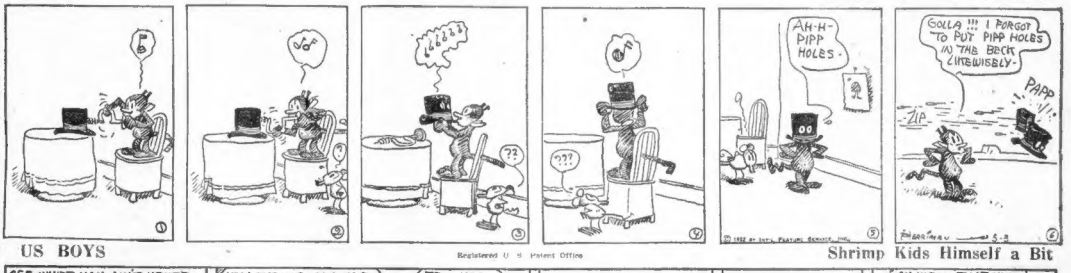

US BOYS

Registered U. S. Patent Office

Shrimp Kids Himself a Bit

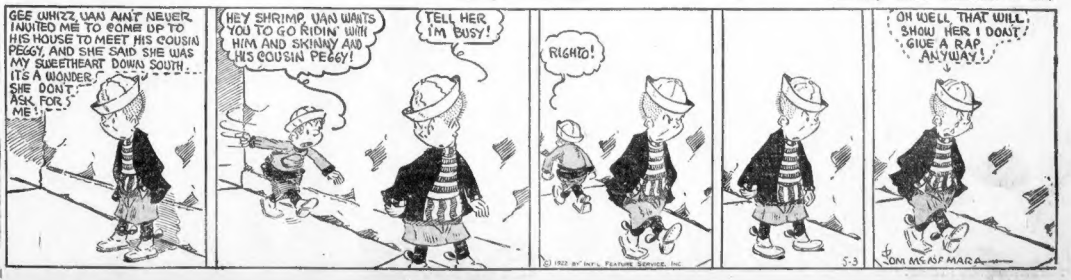
GEE WHIZZ, VAN AIN'T NEVER INVITED ME TO COME UP TO HIS HOUSE TO MEET HIS COUSIN PEGGY, AND SHE SAID SHE WAS MY SWEETHEART DOWN SOUTH. IT'S A WONDER SHE DON'T ASK FOR ME!
HEY SHRIMP, VAN WANTS YOU TO GO RIDIN' WITH HIM AND SKINNY AND HIS COUSIN PEGGY!
TELL HER I'M BUSY!
RIGHTO!
OH WELL, THAT WILL SHOW HER I DON'T GIVE A RAP ANYWAY!
©1922 BY INT'L FEATURE SERVICE, INC.
TOM McNAMARA

FINANCE —AND— BUSINESS

—By B. C. Forbes—

Progress means growth. Growth is the keynote of modern business enterprises.

Whether we like it or dislike it we are becoming increasingly clear that we are entering a period of numerous and gigantic business mergers.

Clarence Dillon, head of an extraordinarily successful and successful financial house in New York, a youthful man who is rapidly coming to be recognized as a Napoleon of finance, yesterday confided that he has already taken active steps looking towards the acquisition and combining of several steel companies. It looks therefore as if the steel industry is to participate in the new merger era, even though it is not yet definitely certain that any colossal steel combination will be carried through. Incidentally, a minor merger was effected a few weeks ago by J. Leonard Replogle, the forceful head of the Replogle Steel Company.

Perhaps the most important mergers of all will be witnessed, in course of time, in the transportation world. The Transportation Act recommends the tiering of our many and more railway companies into one-tenth of the number. Merger deals of enormous magnitude cannot be worked out over night. But it is certain that one by one small or weak roads will be taken over by larger and stronger systems. The sale of the Lake Erie & Western to the Van Sweringen interests is doubtless a preliminary to far more important realignments of railway ownerships.

Let our major railway systems again get on a money-making and high credit basis, and we shall unquestionably see less of mere competition, particularly if money continues easy and the appetite of investors for new securities half as keen as it is today.

In harmony with the spirit of the times is the plan of five dominating oil groups in America to join forces in carrying on all prospecting and developing work throughout Mexico. Even the standard Oil interests are participating in this movement—a change since the days when Rockefeller, Rogers, Pingree, Archbold and other grizzly old warriors reigned supreme.

There have always been one or two oil mergers of some moment, and Wall Street understands that others are under consideration.

* * *

Many leading automobile giants declare confidently that the automobile industry is approaching a period of innumerable combinations. It is predicted that five or ten years from now there will be not more but distinctly fewer automobile manufacturing companies in this country. General Motors is really a huge combination. Ford, you will recall, recently took over the Lincoln Motor Co. The dynamic head of the Dodge Motor Co., C. W. Nash, quite recently became the controlling power in the Lafayette Motor Co., which acquired the Pierce-Arrow Company. Competition is becoming so intense that it will be a survival of the fittest.

* * *

Do not take quite seriously denials that there has been any thought of considering a merger of Armour & Co., Wilson & Co. and Cudahy & Co. Such a deal has been talked of a great deal during the last year. True, nothing definite has yet been arranged, and it is possible that no combination will actually result. On the other hand, it is entirely possible this mammoth merger will be undertaken. Very great economies could be thereby effected.

* * *

Copper mergers on a colossal scale are well within the range of possibility in the not distant future. The acquisition of the largest brass manufacturing company in America by the largest copper producing company in the country is a sign of the times. A Cabinet minister recently remarked to me privately that he believed it would be an excellent thing for the country were the whole copper industry combined into a few large, responsible, strongly financed corporations.

* * *

The woolen goods industry recently witnessed an important merger. There is talk in Wall Street of what on impending dry goods merger. The cotton goods industry not so long ago had a big merger. The sugar industry is also engaged in indulging in merger talk. Not very long ago the International Shoe Company took over another important company, thus forming the largest shoe manufacturing concern in the world. The chemical industry recently experienced an important merger. The dye industry has not been immune. The tobacco industry may figure prominently in merger news by and by. Shipping mergers are sure to come along by and by.

Bank mergers have become almost every-day occurrences, not only here but in Britain, in Germany and other foreign countries—Canada had a big bank merger not some time ago.

* * *

Mergers and speculation in merger securities promise to be the order of the better times we are all looking for this year and next year.

Copyright, 1922, by B. C. Forbes.

The Boston American
Published daily (except Sunday), 30-32 Summer St., Boston 9, Mass.
NEW ENGLAND NEWSPAPER PUBLISHING COMPANY.
Entered as second class matter June 4, 1907, at the postoffice at Boston, Mass.
Entered as second class matter at the Postoffice Department, Canada.
MEMBER OF THE ASSOCIATED PRESS.
The Associated Press is exclusively entitled to the use for republication of all news dispatches credited to it or not otherwise credited in this paper, and also the local news published herein.
All rights of republication of special dispatches herein are also reserved.
RATES—SUBSCRIPTION—Net paid:
DOMESTIC—One month, 80.75 (within 300 miles); $1.05 (outside 300 miles); three months, $4.00 (within 300 miles), $4.50 (outside 300 miles). One year $15.00 (within 300 miles); $17.50 (outside 300 miles). Sunday only, $3.00 (within 300 miles); $4.00 (outside 300 miles). One year $15.00. One cent extra per copy in the Boston Postal District. Domestic rates include postage in the United States (except the Boston Postal District), Porto Rico, Philippines, Cuba, Hawaii, Alaska, Mexico, Canal Zone, also include postage to Canada, providing subscription is made for beginning Sunday afternoon issue and not for Daily issue.
FOREIGN—Daily and Sunday, one month, $1.00; three months, $3.00; one year, $12.00.
ADVERTISING RATES—Upon application.
ROBERTS & CO., 70 Broad St., New York.

Stocks Have a Mixed Finish in an Active Market; Call Money Opens at 4½%

TRADING BRISK IN OIL AND RAIL ISSUES

By W. H. ROSS,
Financial Editor.

Stocks were irregular in New York at the close of the most active session on the exchange has known this week. But at the end, as during the whole day, issues to make gains numbered more than those to show losses. Oils were the feature of the last call as well as the opening hour, at 44½; Producers and Refiners 2% at 39½; Royal Dutch 2 at 58, and Texas Company 2¾ at 55. Mexican Petroleum was down ⅞ at 132½.

Most rails closed with small gains. Chicago, St. Paul, Minneapolis and Omaha preferred was up 3, Mack Trucks closed at 50¾, up 4¾.

While prices were higher at the opening and during the first hour, the market was rather reactionary in the last half of the morning. By noon it was irregular and a lower level was reached in the noon hour. Rails led the afternoon rally, but some of high priced carriers participating.

The activity of oils was revived. They were the forenoon feature. Associated Oil soared 9½ to 135¾, its top price since 1919. Pacific Oil and Producers and Refiners continued their ascent to new record highs, the former selling at 64½ and the latter at 38. Doheny oils weakened. Mexican Petroleum dropping 2 to 131¾ during the morning, while Pan American declined ⅝ to 84¾. Standard Oil of California advanced 3¼ to 117¾, its highest since 1920. Standard Oil of New Jersey gained 3¼ to 194, its high for 1922. Houston climbed 3 to 81 before noon.

Call money opened at 4½ per cent. Foreign exchange rates did not alter much, but had a mixed trend.

Market Buoyant at the Outset

By W. S. COUSINS.

Copyright, 1922, Cosmopolitan News Service.

New York, May 3.—Extreme buoyancy characterized the stock market in early hours today and a new forward movement was inaugurated, particularly in the oils, shipping stocks and specialties. Motors also were early leaders in the first division and stimulated by fantastic reports of melon cutting and extra cash dividends, they were under heavy accumulation.

New high prices were made today by a number of shipping stocks, under the leadership of Marine common and preferred. The company is reported to have impressed with the British government nearly $20,000,000, and it is said that the English are willing to have these funds transferred to this side, if they are not used to increase competition with British-owned steamers.

This has naturally led to the conclusion that the money will be used to liquidate the accumulated dividends now amounting to 42 per cent.

There were signs of diminished interest in the stock market as the session advanced.

Bond Trading Is Dull In New York

By MONROE ROBERTS.

Copyright, 1922, Cosmopolitan News Service.

New York, May 3.—The bond market was inclined to be dull and irregular today. While some speculative railroad bonds sold slightly higher, most issues of low-priced issues were quoted at concessions. As a rule the foreign bonds showed up to better advantage.

New York Railways refunding 4 per cent. made a new high at 44½, while the certificates were quoted at 44. Interborough Rapid Transit 8s, on the other hand, lost 1¾, and the Inter-Metropolitan 4½s were 1¾ lower. New York, West Chester and Boston 4½s advanced ⅝ to 58½; St. Paul refunding 5s were up ½ at 75 and Missouri Pacific general 4s sold at 65¾. St. Louis and San Francisco adjustment 6s sold at 81¾, while the income 6s were slightly lower at 69¾.

The most active foreign bonds were Swiss 8s, which sold at 117¾. Industrial bonds were steady, without showing much change. Duquesne Light 6s advanced ⅜ to 104; Goodyear Tire 8s at 104, sold at 116¾; Cerro De Pasco convertible 6s at 116; U. S. Rubber 6s at 89½ and U. S. Steel 5s at 103.

Are the Standard Oils Now a Buy?

Is foreign capital imperilling American resources? In the general acute oil contingency it is important for investors to know how their interests are protected.

Read our specially prepared analysis of the situation just issued for the exclusive and cogent facts.

Ask for S. T. O. 4

L. L. WINKELMAN & CO
62 Broad Street, New York
Telephone Broad 6470

MEMBERS NEW YORK STOCK EXCHANGE AND ALL PRINCIPAL EXCHANGES

NEW YORK STOCKS

Prices on the New York Stock Exchange from the opening until the close had the following range:

Stocks	Open	High	Low	Close
Alas Rubber	7⅞	7⅞	7⅞	7⅞
Allis-Chalmers	50¼	50¾	50¼	50½
Allied Chem	47	47¾	47	47¾
Am Ag Chemical	40	40¾	39¾	39¾
Am Beet Sug	48½	48½	46½	47½
Am Can	49½	49½	48¾	48¾
Am Car & Fdy	135	135	135	135
Am Ice	107	107	106	106
Am Int Corp	69¼	69¾	69¼	69¾
Am Linseed	33¾	33½	33	33
Am Locomotive	107	107	106¾	106¾
Am Sm & Ref	85¾	85¾	84¾	84¾
Am Smelting	57¾	58	57¾	58
Am Steel Fdy	45¾	45¾	45¾	45¾
Am Sugar	87½	88¾	87½	88¾
Am Sumatra	87½	87½	87½	87½
Am Tel & Tel	122¾	122¾	122	122¾
Am Tobacco	141	142	140½	142
Am Woolen	92	92	90¾	90¾
Am Writing P pr	35	35	34¾	34¾
Anaconda	39¾	39¾	39¼	39¼
Anaconda	53¾	54	53¾	54
Associated Oil	87	87	85	85
Atl Gulf & W I	129	134½	128	132½
Atch T & S F	100½	101½	100½	101½
Atl Refining	377½	378	377½	378
Atl Coast Line	101	100	100	100
Bald Pref	74	74	74	74
Balt & Ohio	38¾	38¾	37¾	37¾
Austin Nichols	15½	15½	15½	15½
Barnet Leather	45½	45½	45½	45½
Bank & Chio pr	60¾	60¾	60¾	60¾
Baldwin Locomotive	118¾	119¾	117¾	119¾
Bkln Edison	87	87	87	87
Bkln Rapid Transit	6¾	7¼	6¾	7
Bkln Union Gas	103	103	103	103
Burns Brothers A	104	104¾	104	104¾
Burns Bros B	41	41	41	41
Butte & Sup Cop	25¾	25¾	25¼	25¼
Butte Superior	31¾	31¾	30¾	30¾
Caddo Oil	9¾	9¾	9¾	9¾
Cal Petroleum	79¾	79¾	78	78
Cal Petrol pref	97	97	97	97
Calumet & Ariz	58	58	57½	57½
Can Pacific	142½	142½	142	142
Cent Leather	30¾	30¾	30¼	30¼
Chand Motors	61¾	63¾	59¾	63¾
Chas & Ohio	65	66¾	65	66¾
Chi Gt West	13¾	13¾	13¾	13¾
Chi Copper	20	20½	19½	20
Chi Mil & St P	27¾	27¾	27¾	27¾
Chi Gt West pr	23½	23½	23½	23½
Chi N W	78	78	78	78
Chi Pneu Tool	67¾	68¾	67¾	68¾
Chi Rock Island	18½	19	18½	19
Chi St P & M	27½	27½	27½	27½
Chi St P & M pr	44¾	44¾	44¾	44¾
Cocos Cola	98	98	96	96
Col Fuel & I	30¾	30¾	30¾	30¾
*Col Gas & Elec	87½	89	87	89
Columbia Graph	5	5	5	5
Col Southern	60	60	60	60
Comp Tab Rec	78	78	78	78
Con Cigar Stks	68¾	68¾	68¾	68¾
Con Cigar	103¾	103¾	103¾	103¾
Con Gas of N Y	113½	117¾	113½	117¾
Con Textile	103	103	103	103
Cons Products	103	103	102½	102½
Corn Products	44¾	44¾	44¾	44¾
Crucible	66	66¾	65¾	66¾
Cuban Am Sug	65¾	65¾	65	65
Cuban Cane Sug	15¾	16¾	15¾	16¾
Cuban Cane S pr	83½	84½	83½	83½
Davison Chem	61¾	61¾	61¾	61¾
Del & Hudson	121	121	121	121
Del & Lack	115	116½	115	116
Distr Seagrave	117¾	117¾	117¾	117¾
Elkhorn Coal	20½	21½	20½	21½
Endicott Johnson	84	84	84	84
Erie	13¾	14	13¾	13¾
Erie 1st pr	22¾	23¾	22¾	23¾
Fisk Rubber	19¾	19¾	19¾	19¾
Fisk Rubber 1st	75¾	75¾	75¾	75¾
Gen Asphalt	63¾	64	62¾	63½
Gen Cigar	72	72	72	72
General Electric	167¾	168¾	167¾	168¾
Gen Motors	13½	13¾	12¾	13¾
Gen Motors Rubber	105	105	105	105
Granby	35½	36¼	35½	36¼
Gray & Davis	17¾	17¾	17¾	17¾
Great Consol	19¾	19¾	19¾	19¾
Great Nor Ore	39¾	40	39¾	39¾
Gt Northern pr	75½	76	75½	75½
Gulf Oil	87	88	85¾	87
Hendee Mfg Co	23½	23½	22	22
Houston Oil	81	81	80	80
Hupp Motor	19½	19½	19	19
Hudson M M	105¾	106¾	105¾	106¾
Inspiration	41¾	41¾	41¼	41¾
Interboro Co	8¾	9¼	8¾	8¾
Interboro Consol	17¾	18	17¾	17¾
Int Paper Co	64¾	64¾	62½	62½
Int Paper pr	84¾	84¾	82½	82½
Invincible	17¾	18	17½	17¾
Iron Prod	17¾	17¾	17¾	17¾
Kan City S Sh	28½	28½	28¾	28¾
Kelly Tire	51½	52	50¾	51
Kelsey Wheel	101¾	101¾	101¾	101¾
Kennecott	84¾	84¾	83¾	83¾
Keystone	49¾	49¾	49¾	49¾
Kresge Co	141¾	141¾	141¾	141¾
Lack Steel	69½	69½	69½	69½
Lee Tire	84¼	84¼	84¼	84¼
Lehigh Valley	62½	63¼	62½	62½
Lion Leon Worsted	113¼	113¼	113¼	113¼
Lowe's Inc	17¾	17¾	17¾	17¾
Loft Inc	18¾	19¼	18¾	19¼
Louis & Nash	122¼	122¼	122¼	122¼
Mexican Pete	132¾	134¾	132¼	132¼
Mexican Seaboard	19¾	19¾	19¾	19¾
Middle States Oil	15¾	15¾	14¾	15¼
Midvale Steel	18¾	18¾	17¾	17¾
Miss Kan & Tex	27¾	27¾	27¾	27¾
Missouri Pac pr	57¾	57¾	57	57
Mo Kan & T	20¾	20¾	20¾	20¾
Mo Pac pr	80¾	80¾	79¾	80¼
Mo Pac Iron	98¾	98¾	98¾	98¾
Nat Acme	44¾	44¾	44¼	44¼
National Biscuit	116¾	116¾	116¾	116¾
National Conduit	117¼	117¼	116½	116½
National Enam	46¾	46¾	46¾	46¾
National Lead	93¾	94¾	93¾	94¾
New Cons Copper	17¾	17¾	17¾	17¾
New Haven	37¾	37¾	37¾	37¾
N Y Central	89¾	90¾	89¾	90¾
N Y N H & H	17¾	17¾	16½	16½
Northern Pacific	67¾	67¾	67	67
Oala Pete & Ref	24¾	24¾	24¾	24¾
Ohio Cities	14	14	14	14
Owen Bottle Mch	83½	85½	83½	85½
Pac Gas & Elec	71¾	71¾	71¾	71¾
Pacific Oil	63¾	64¾	63¾	64¾
Pan Am Pete	83¾	85¼	84¼	84¾
Pan Am Pete B	43¾	43¾	43¾	43¾
Pennsylvania	41¾	41¾	41¾	41¾
Penn Seab Steel	41¾	41¾	41¾	41¾
People's Gas	87	87	87	87
Pere Marquette	80	80½	79¾	80½
Philadelphia Co	38¾	38¾	38¾	38¾
Phillips Pete Co	43¾	44¼	43¾	44¼
Pierce Arrow Co	21¼	21¼	21¼	21¼
Pierce Oil	19¾	19¾	19¾	19¾
Pitts Coal	64¾	64¾	64	64¾
Pitts Steel	88¼	88¼	87¾	88¼
Pullman	124¾	124¾	124	124¾
Punta Alegre	40¾	40¾	38¼	40
Pure Oil Co	34	34¾	33¾	34¾
Ray Con	16¼	16¾	16¼	16¾
Reading	77	78¼	77	77¾
Republic Steel	31½	31½	31½	31½
Rep Iron & Steel	65	65	64¾	64¾
Royal Dutch	54¾	58¼	54¾	58
St Louis & S F	10¾	10¾	10¾	10¾
San Inc Sinclair	78¾	78¾	78¾	78¾
Seneca Copper	13¾	13¾	13¾	13¾
Shell Tr Of Ca	47¾	48¼	47¾	48¼
Sinclair Oil	32¾	33¼	31¾	32¾
Sloss Sheffield	46	46	46	46
So Pacific	89¾	90¾	89¾	90¾
So Railway	24¾	24¾	24¾	24¾
Southern Pacific	90	90	89¾	89¾
Stromberg	55¾	56¾	55¾	56
Studebaker	120	121¾	120	121¾
Sun Inc Corp	137½	138	137½	137¾
Union Oil	71¾	71¾	71¾	71¾
United Drug	71¾	71¾	71¾	71¾
United Retail	15¾	15¾	15¾	15¾
U S C I	88	88¾	84¾	85¼
U S Food Prod	5¾	5¾	5¾	5¾
U S Industrial Alcohol	60¾	60¾	60	60¾
U S Rubber	68¾	68¾	65¾	65¾
U S Steel	97¾	98¾	97¾	98¾
Utah Copper	64¾	64¾	63¾	63¾
Vanadium Corp	42¾	42¾	42¾	42¾
Va-Car Chem	84¾	84¾	84¾	84¾
Virginia	12¾	12¾	12¾	12¾
Wabash	11¾	11¾	11¾	11¾
Wabash A	24¾	24¾	24¾	24¾
Weber & H	11¾	12¾	11¾	12¾
White Motors	49	49	49	49
Wickwire Spen	14¾	14¾	14¾	14¾
Willys-Overland	7¾	7¾	7¾	7¾
Wilson & Co	45¾	46¾	46	46
Woolworth	160	160	160	160
Worth Pump	63½	63½	62¾	62¾

*Ex-dividend.

MIXED MOVEMENT ON NEW YORK CURB

New York, May 3.—The Curb market was irregular at the opening and the price movement was mixed throughout the forenoon. Trading was active and oil issues were leading in speculation.

First prices were: Sapulpa 3⅞ off ⅛; Cities Service common 236, off ½; Hudson Motor 41¾, off ¼; Standard Oil of Indiana 105½, off ¼; International Petroleum 23⅛; Tobacco Product Exports 52, off ½; United Retail Candy, 8; Radio 5¾, off ⅛; Carib 6; to 6, unchanged to off ⅛; Mountain Producers 16, up ⅛.

New York Curb

By Cosmopolitan News Service.

New York, May 3.—Prices on the New York Curb at 1.30 p. m. today were:

Atlantic Lobos	11¾	12	11¾
Atlantic Refining	21¾	21¾	21¾
Beechnut Packing	51¼	51¼	51¼
Boston Oil	2	2	2
Cities Service common	236	236	235½
Cities Service common	236	236	235½
Cities Service Bankers	23¾	23¾	23¾
Cons Coal	5	5	5
Cons Coal 1st	37	37	37
Durant Motor	15¾	15¾	15¾
Elk Basin Petroleum	3¾	3¾	3¾
Gilliland Oil	47	47	47
Gilliland Oil pf	47	47	47
Goldwyn Pictures	8	8	8
Hudson Motor	41¾	41¾	41¾
Int Petr	23¾	23¾	23¾
Kirby Petr	8	8	8
Kirby Petr	8	8	8
Maracaibo	2	2	2
Maracaibo Oil	2	2	2
Marland Oil	47¾	47¾	47¾
Mexico Oil	4	4	4
Mexico Petroleum	131¾	132	131¾
Radio common	5¾	5¾	5¾
Ryan Car	17¾	17¾	17¾
S O New York	47¾	47¾	47¾
Simms Pete	3	3	3
Sterling Prod	43¾	43¾	43¾
Tob Prod Exports	52	52	52
United Retail Candy	8	8	8
U S Rubber	65¾	65¾	65¾

Chicago Grain Market

Chicago, May 3.—Wheat opened 1¢ lower to 1¢ higher, corn was unchanged and oats were ¼ to ⅜ higher. Opening prices were: Wheat, May, 1.44⅜ to 1.44; July, 1.20⅞ to 1.20⅝; Sept., 1.16⅝ to 1.16½. Corn, May, 63¾; July, 65¾; Sept., 68¾. Oats—July, 40¼ to 40¾; Sept., 39¾ to 39⅞.

At closing prices wheat was 1¢ to 1¼¢ lower, May, 1.43⅜; July, 1.20⅛; Sept., 1.16⅛. Corn was ¼ to ⅜ lower, May, 63¾; July, 65½; Sept., 68⅜ to 68¾. Oats—May, 41⅜; July, 40¼; Sept., 39⅝ to 39¾. Pork—May, 21.00; July, 21.80; Sept., 21.95. Lard—May, 11.07; July, 11.30; Sept., 11.42. Ribs—May, 12.75; July, 12.90; Sept., 13.00.

Foreign Exchange

New York, May 3.—Opening quotations for foreign exchanges were: Sterling, demand 4.71¾, cables .71⅞; francs, demand .06¾, cables .06¾; lire, demand .0633, cables .0634; marks .0032½; francs, demand .0633, cables .0634; marks .0032½; francs, demand .0633, cables .0634; marks .0032½; francs

MOVIE WORLD NEWS AND COMMENT

By FRIEDA DAVIS.

"Seeing's Believing"
Metro—Featuring Viola Dana
Diana ..... Viola Dana
Bruce Terrington . A. Forrest
Aunt Sue .... Gertrude Astor
Jimmy Harrison P. McCullough
Jack Webster .. Dick Rosson
Henry Scribbens....E. Connelly
Mr. Reed ..... Colin Kinney
Mrs. Reed ..... Grace Morse
Story by Rex Taylor. Scenario by Edith Kennedy. Directed by D. H. Thompson.

"SEEING'S BELIEVING," the newest Metro-Viola Dana production, playing at the Modern and Beacon Theatres this week, is thoroughly enjoyable. Miss Dana is one of our most engaging flappers and is usually given the type story best suited to her. This picture is one of them.

A WILFUL FLAPPER.

The plot revolves about circumstantial evidence. Miss Dana as Diana Webster, a wilful young flapper with plenty of money to afford wilfulness, is forced by a storm to spend the night in a country hotel with Jimmy Harrison, the assistant district attorney, who is engaged to her aunt. In order to pacify the hotel keeper and his wife, they say they are married, and then Jimmy sneaks out and spends the night in the hall.

A guest in the hotel misinterprets the situation. When he later meets Diana at her home, he persists in misunderstanding, even though he falls in love with her. Pinned at his misunderstanding, she refuses to explain matters. Instead, she and her aunt arrange to prove to him that "seeing is not always believing." They arrange a badger game on him, but their actors double-cross them and work a blackmailing scheme on Diana—a scheme from which the dubious young hero rescues her.

AT HER BEST.

Miss Dana has the ability to make the most of every sort of situation. In scenes in which action follows action, she excels. "Seeing's Believing" gives her many such opportunities. Gertrude Astor as the aunt is good, while Grace Morse does uncommonly well as one of the blackmailers.

"Where Is My Wandering Boy" Featuring Cullen Landis.
Garrett Beecher..Cullen Landis
Lorna.....Patsy Ruth Miller

THE COMPANION picture on the bill is taken from the poem, "Where Is My Wandering Boy Tonight." It is quite frankly melodrama and ends with a mix-up—in the form of a subtitle saying that if the picture has persuaded anyone in the audience to look up his mother back in the home town—then the producers are satisfied.

HITS PRIMROSE PATH.

Garrett Beecher, the wandering boy, leaves Pleasant Valley in quest of a musical comedy favorite he had met in Chicago. He wanders up and down the Primrose Path—first up and then down—until he goes back home, robs the general store and then goes back to buy up Broadway. He repents—after he's spent the money—and becomes a stoker in order to pay it back.

Meanwhile his old mother and Lorna wait for him back in Pleasant Valley. He is railroaded to prison for ten years and there saves the warden's life and is pardoned by the Governor. He goes home and reconciles Pleasant Valley in a snowstorm on Christmas Eve. It is Lillian Gish played by Cullen Landis.

CONTEST WAXES HOT.

THE MOVIE king and queen are having a fight of it winning their respective crowns, for the actresses and society debutantes are parolling the avenue and Broadway daily in their quest for votes. The balloting to date is as follows:

Feminine Stars	
Constance Binney	10,000
Madge Kennedy	5,500
Billie Dove	2,986
Mary Carr	1,881
Shirley Mason	1,924
Mary Pickford	1,875
Marion Davies	1,500
Constance Talmadge	1,160
Alice Terry	3,100
Male Stars	
Will Rogers	2,500
Tom Mix	1,725
William Farnum	1,650
Jack Jones	1,500
Dustin Farnum	1,450
John Gilbert	1,016
Charles Chaplin	900
Jackie Coogan	500
Wyndham Standing	250
Richard Barthelmess	200

It seems strange that Mary Pickford and Constance Talmadge should appear so far from the top and that Norma Talmadge is not represented at all. Billie Dove has appeared in but four or five pictures, yet she is forging ahead, while Madge Kennedy has not even been seen on the screen for several years. Fans move in mysterious ways their voting to perform! However, there are several more days of balloting and then will doubtless bring changes in the positions.

Famous Titles Test

Title Is.....
(Write the Title on This Line)
Name.....
Street Address.....
City..... State.....

Total number of pictures, 60. Cut out and save them from day to day. Send in nothing before close of the test. Date of sending in sets of answers will be announced upon the appearance of Picture No. 60.

The Correct Title Is Here

One of these titles fits Famous Titles Test Drawing No. 55 better than any other title in the list. That title is the Correct Title. Write it on appointed line. A list of Titles will be printed daily throughout the Test.

The Breaking Flow
The Photographer's Charm
The New Americanism
The Watch-cat
A Prophecy
The Public Worrier
The Timber
The Lesson
The Salutation
The Fall Wind
The Heron
The Newcomes
The Busy-cell
The Sailor Boy
The Baby
The Pond
The Shadow
The River
The Violet
The Celestial Surgeon
The Spaewife
The Twins
The Inner Light
The Wayside
The Retort
The Night Express
The Kearsarge
The Last Regiment
The Canada Wind
The College Colonel
The Great Guest Comes
The Betrothed
There are None
The Nile
The Silkworm
The Beaver
The lost Heir
The Strangers
The Best Room
The Canteen
The Talking Trees
The Rings
The Sunflower
The Rural Pan
The Rainbow
The Serenade
The Fisher
The Contemptible Neutral
The Cello
The Shaded Pool
The Butterfly's Toilet
The Bible
The Lute Player
The Diet
The Half-Asleep
The Bird
The Idler
The Rapture
The Return
The Pompadour
The Seasons
The Sandpiper
The Owl
The Bugle
The Spider
The Poppy
The Reward
The Villa
The Loon
The Moon
The Heathen
The Only Son
The Patriotic Tourist
The Wild Geese
The Dial
The Dream
The Sun
The Quicksand
The Blue Flower
The Invisible Bride
The Lost Mexican City
The Waterfall
The Guillotine
The Dryads
The Swimmer
The Screen
The Dark Man
The Dorchester Giant
The Voice
The Ride of Death
The Yankee Privateer
The Thinker
The Mad Son
The Bumble Bee
The Sick Rooster
The Schoolmaster
The Invitation
The Drama
The Fan
The Political Balance.

PIANOS & MUSICAL INSTRUMENTS

UPRIGHT PIANOS
$25 $50 $65
as low as
$5 down $1 weekly
88-note player $175
50 rolls music free
New pianos half price
Best Piano Bargains in Boston
Used Chickering Uprights $65, $85, $75, Hardman, Peck, Steinway, Weber, Ivers & Pond, Mason & Hamlin and many others $125 to $150. Several new pianos $150, $175 and up. Big, free concert every afternoon. A visit to my place will surprise you.
J. P. COLLINS
300 Summer Street
Boston
Largest piano dealer in the world

PLAYER-PIANO SPECIAL OFFER
Come and see the brand new 88-note Player-Piano we offer for $350. Handsome mahogany case; all the latest improvements. The best Player-Piano value ever offered. HENRY F. MILLER & SONS PIANO CO., 395 Boylston St.

NORRIS 181 Tremont Street
Headquarters for Player Pianos. Best makes to select from. New—several used a little time. $200 up. Henry F. Miller 88-note Player, $400. CHAS. H. NORRIS CO., 181 Tremont St.

3 Small Grands of standard makes only specialty, now before you decide. CHAS. H. NORRIS, 181 Tremont St.

MUSIC published, printed and arranged; bring in melody or complete manuscript. ARLINGTON MUSIC CO., 254 Tremont st.; Boston. Tel. Beach 1917.

USED PIANOS, standard makes, guaranteed, $50, $75, $100, $150; terms $1.25, $1.50 weekly. BROOKS, 32 Hayward place.

GARRITY Upright pianos $45 up; 3 ft. 6 in. grands, $195 up; terms $1 weekly. GARRITY, 141 Worcester st., off Tremont st., Boston.

SWEET TONE upright pianos, $125. 141 Worcester st., off Tremont st., Boston.

MUSIC

REAL RAGTIME IN 20 EASY Private Lessons
PIANO OR ANY STRING INSTRUMENT GUARANTEED; expert instructor; any outing; booklet free. CHANDLER SCHOOL, 705 Boylston Bldg., 613 Washington st.

BUSINESS PROPERTY TO LET

STABLES TO LET
LOCATED on Dorchester st., Roxbury, consisting of 30 stalls and 3 sheds; room of wagon space. Apply ALDEN BROS. CO., 1171 Tremont st., Roxbury 1293.

STORAGE TO LET
2 BUILDINGS located Dorchester st., Roxbury between Fort and Columbus sts. and Columbus sts. near Roxbury freight yards. ALDEN BROS. CO., 1171 Tremont st., Roxbury 1293.

Light Manufacturing and Office Space
NEWLY RENOVATED, heat and power, $270 to $300 per month. Apply to janitor on premises, 30-37, ADLEMAN REALTY CO., 10 Post Office sq.

DESIRABLE room for sewing machine; near or studio. ST. REGIS, 20-31 Essex st.

WALL PAPER
100,000 ROLLS
Latest consisting train from St. Station 5:10 daylight saving time. Issued Price Guaranteed.
COLONIAL LINE 196 Wash., Boston

VIA RAIL & BOAT
BAY STATE LINE NEW YORK $4.50
OUTSIDE STATEROOMS, $1.50
Steel Steamers, Modern Conveniences. Leave Providence 6 P. M. standard. Direct connections and stateroom Cong. 2788 South Station, Back Bay and Consolidated Ticket Office.

DANCING

Wm. H. O'Brien — 298 Hunt. Ave. Tel. B. B. 07612
Private—Class — Wed. Pri. Tel. 1441
18 A.M.—11 P.M. — Class Wed. Eve. at
Summer — "ROSELAND"

LEARN CORRECT BALLROOM dancing quickly! My remarkable NEW METHOD teaching dancers to learn in 5 private lessons what is advanced at very reasonable rates. Class every Wednesday evening. PROF. LEONARD'S ACADEMY, 1384 Tremont st., cor. Camden st. Canton 0490 (ask for Arena).

Helene L. Sweeny
MODERN DANCES
116 Huntington Av. Tel. B. B. 07918

LOOMIS 536 BACK BAY, THIS IS MASS. AV.
Reduced prices Mon. & Fri. evenings in special term. Private and stage lessons anytime.

I CAN TEACH YOU DANCING
Private Lessons
PIANO OR ANY STRING INSTRUMENT GUARANTEED; expert instructor; any outing; booklet free. CHANDLER SCHOOL, 705 Boylston Bldg., 613 Washington st.

Helene L. Sweeny
MODERN DANCES
116 Huntington Av. Tel. B. B. 07918

LOOMIS 536 BACK BAY, THIS IS MASS. AV.
Reduced prices Mon. & Fri. evenings in special term. Private and stage lessons anytime.

I CAN TEACH YOU DANCING
Private Lessons
PIANO OR ANY STRING INSTRUMENT GUARANTEED; expert instructor; any outing; booklet free. CHANDLER SCHOOL, 705 Boylston Bldg., 613 Washington st.

Helene L. Sweeny
MODERN DANCES
116 Huntington Av. Tel. B. B. 07918

LOOMIS 536 BACK BAY, THIS IS MASS. AV.
Reduced prices Mon. & Fri. evenings in special term. Private and stage lessons anytime.

MOTORCYCLES AND BICYCLES

WALKER BICYCLES
$5.00 DOWN
$1.00 A WEEK
W. J. Walker Co.
162 Mass. Ave. Boston

SPECIALS ON BICYCLES
1', 8, Army, $27.50; Rollfast, rearranged, $29.50; Princeton, $42.50; Flying Merkel, $52.50; Merkel Motor, $62.50; Indian, $62.50; Pennsylvania Cus-Tizes, $2.50; Goodrich, 1', 8, $4.75; others, $1.75. Velocipedes, low price. Roller skates, new and 2nd hand bicycles cheap. BOSTON CYCLE CO., 18 Warren st.

BARGAINS
REBUILT Indians and used motorcycles, greatly reduced prices, cash or easy terms. HOLDEN & CROUT, City sq., Quincy.

REBUILT and used motorcycles, bicycles, parts and supplies; easy terms. MOTOR SUPPLY CO., 1 Broadway, Somerville.

WANTED
Motorcycles, bicycles, parts and supplies; highest prices paid. MOTOR SUPPLY CO., 1 Broadway, Somerville.

JUSTICE OF THE PEACE AL COREY
NOTARY. Always home, 44 Cornell st., Dorchester. Tel. Dorchester 3414-J. Open NOW.

CASH REGISTERS
National Cash Registers
REBUILT, bought and sold. F. T. KNIGHT, INC., 19 Blackstone st., Richmond 31.

ICE CHESTS AND STORE FIXTURES
For Grocers, Markets, Restaurants
Whitman Co.—Sullivan Sq.

SEWING MACHINES
LADY must sell $60 Singer, good as new, $6. 865A Somerville av., Somerville.

CLASSIFIED ADVERTISING

READ FOR PROFIT
USE FOR RESULTS

FURNISHED ROOMS

FURNISHED ROOMS—BACK BAY
DUDLEY ST., 7—Side room; kitchen privileges, $7 per week. Apply 3215-R.
HUNTINGTON AV., 396, suite 5—Furnished room, front room for 2; $20 monthly; modern apartment.
ST. BOTOLPH ST., 174—near Mass. st.; housekeeping, other rooms. Copley 3359-J.

FURNISHED ROOMS—CAMBRIDGE
LIGHT housekeeping room; family; steam heat. Tel. University 8332-M.
BROADWAY, 1020—Newly furnished room with kitchenette; tel. University 6796-R.
4 ROOMS instead of 5; all improvements. 5 Florence st., Univ. 7632-J.

FURNISHED ROOMS—CHARLESTOWN
MONUMENT SQ., 17—Furnished rooms for H. housekeeping. Phone Charlestown 1626-J.

FURNISHED ROOMS—DORCHESTER
ALEXANDER ST., 82—3 rooms; apartment, furnished, gas range, running water.
MAGNOLIA ST., 22—Large front room and kitchenette, well furnished.
WILLOWBERRY ST., 6—Off Hamilton st.; 2 furnished rooms and kitchenette.

FURNISHED ROOMS—MALDEN
TO LET—Furnished rooms for gentlemen, with bath. Call Malden 3093-W.

FURNISHED ROOMS—ROXBURY
ROXVILLE PL., 34A—Suite of one room, board if desired refs. Roxbury 2282-R.
WARREN ST., 338—3 furnished rooms; sleeping rooms; kitchen range and water. Roxbury 1509.
WYOMING ST., 12 — Large room, bath floor; 3 rooms, housekeeping if desired.
FURNISHED suite 3 rooms, bath, stationary tubs, gas range, electric lights; rent $27 week. EDWARDS, 33 Woodville st.
BOWDOIN AV., 21—Light housekeeping suites, for 2 and 3 rms., with stationary tubs; gas ranges; reasonable.
ROOMS with private entrance; suitable for ladies; call evenings, Roxbury 1509.
FURNISHED housekeeping rooms, all outside, steam heat, gas range. Rox. 2090-W.

FURNISHED ROOMS—SOMERVILLE
PARK, 84—Furnished rooms and kitchenette. Tel. Somerville 1509-M.

FURNISHED ROOMS—SOUTH END
MILFORD ST., 24—Rooms square and alcove, all modern. Summer prices.
TREMONT ST., 670-676—Kitchenette suites, also single rooms; $5 and $6 per week; housekeeping and all kept; tel.
WEST NEWTON ST., 12—2 rooms suite, private bath, light housekeeping also kitchenette.
WORCESTER ST., 62—3 furn. rooms for L. H. keeping; $5; other rooms; tel. Beach 1917-M.
40 OUTSIDE rooms, across Back Bay Station, most suitable for ladies; $5 to $7 per week; use house connected. 180 Dartmouth st.
TREMONT ST., 1000—Large front and side rms. Tel. PITCHETT 392 Tremont st.
NICELY furnished rooms at low rates. 26 E. Brookline st., South End.
2 connecting rooms, also single rooms. Tel. F. H. CONNAUGHTON, 68 Union Park.

FURNISHED ROOMS MISCELLANEOUS
ESSEX ST., 30—Large, newly furnished rooms, with electric lights, hot and cold water, $6 a week and up.

BOARD AND ROOMS
PINE home for elderly people or invalids, terms moderate. Dorchester 4773-W.

TRAVEL GUIDE

SAIL FROM
BOSTON
DIRECT TO
HAMBURG
MAY 14th
to the
SPECIAL SAILING OF THE POPULAR
S. S. "CARONIA"
20,000 tons
THIRD CLASS BERTHS RESERVED ON APPLICATION.
CUNARD LINE,
126 STATE STREET, BOSTON

NEW YORK $5.19
Via Rail and Boat
Outside rooms with running water for $1
Latest consisting train from St. Station 5:10 daylight saving time. Issued Price Guaranteed.
COLONIAL LINE 196 Wash., Boston

VIA RAIL & BOAT
BAY STATE LINE NEW YORK $4.50
OUTSIDE STATEROOMS, $1.50
Steel Steamers, Modern Conveniences. Leave Providence 6 P. M. standard. Direct connections and stateroom Cong. 2788 South Station, Back Bay and Consolidated Ticket Office.

DANCING

Wm. H. O'Brien — 298 Hunt. Ave. Tel. B. B. 07612
Private—Class — Wed. Pri. Tel. 1441
18 A.M.—11 P.M. — Class Wed. Eve. at
Summer — "ROSELAND"

LEARN CORRECT BALLROOM dancing quickly! My remarkable NEW METHOD teaching dancers to learn in 5 private lessons what is advanced at very reasonable rates. Class every Wednesday evening. PROF. LEONARD'S ACADEMY, 1384 Tremont st., cor. Camden st. Canton 0490 (ask for Arena).

Helene L. Sweeny
MODERN DANCES
116 Huntington Av. Tel. B. B. 07918

LOOMIS 536 BACK BAY, THIS IS MASS. AV.
Reduced prices Mon. & Fri. evenings in special term. Private and stage lessons anytime.

I CAN TEACH YOU DANCING
Private Lessons
PIANO OR ANY STRING INSTRUMENT GUARANTEED; expert instructor; any outing; booklet free. CHANDLER SCHOOL, 705 Boylston Bldg., 613 Washington st.

Helene L. Sweeny
MODERN DANCES
116 Huntington Av. Tel. B. B. 07918

LOOMIS 536 BACK BAY, THIS IS MASS. AV.
Reduced prices Mon. & Fri. evenings in special term. Private and stage lessons anytime.

REAL ESTATE—MISCELLANEOUS

PAINT BOSTONIAN $1.75 Color Cards $1.25 Gal. $2.95
Varnishes and Brushes at Reduced Prices
8 Canadian Factory Paint Co. 46 High St.
Near No. Station—Factory Prices to Painters
Write or Call for Price List and Color Card Mail Orders

Building Trade Union Co-operative
BUILDING OF HOMES, ALTERATIONS, REPAIRS, ALL KINDS OF JOBBING WORK. REASONABLE PRICES. NEW OFFICES, 36 JOY ST., HAY. 494.

PLUMBING SUPPLIES
Direct to You at Fact'y Prices
STATE SUPPLY CO.
19 UNION STREET, BOSTON
Phone Rich. 193

MASCONOMET—Very large desirable property, situated on two lots, for sale at reasonable income; fully furnished. Apply W. F. HACKENBRUCH, 562 Broad st., Newark, N.J.

2 ACRE FARM: WALPOLE, 6-rm. house, $1,500, $200 down, $10 month. "HARTLEY," 26 Pemberton st.

REAL ESTATE—CAMBRIDGE
Cambridge, 2-Apt., Sacrifice
6 AND 5 ROOMS, steam heat, all improvements, not 10 years old; rents $1,020; cost $12,000; must sell; $9,000. CHAS. J. DALY, Harvard sq., Cambridge. Tel. Univ. 8000, residence 6076-M.

16-ROOM RESIDENCE
RENT location of Cambridge, corner lot 100x100, with 16-room house, house has several large fine rooms, every convenience; cost $50,000 to build; here want to sell; assessed $26,000; will sell for $20,000.

CAMBRIDGE—2-apartment, 6 and 6 rooms, all modern conveniences, gas, best plumbing, heating; price $6,500. CHAS. F. HUBERT, 677 Mass. ave., Cambridge; tel. University 474.

FOR SALE—In Cambridge, near Central sq., 2-family house, 5 rooms each and bath, and single house of 6 rooms; price for both, $7,000. A. M. STEWART & SON, 1 Central sq., Cambridge; tel. University 2058.

FOR SALE—1, 2 and 3-family houses at low rate prices in good locations. T. CONWAY, 180 Mass. ave., Cambridge. Tel. Univ. 1610.

REAL ESTATE—CHARLESTOWN
EDEN ST.—One family, 8 rooms, bath, furnace; lot 50x100; price $4,500; terms to responsible terms. GARDNER YATES, 233 Main st., Charlestown; tel. 240-M.

REAL ESTATE—DORCHESTER
DORCHESTER—3-family, 5, 6, 3 rooms, all improvements, hot water heat; good apartments; fine location, mortgages $6,500; price $7,500; easy terms. F. W. BIRD & CO., 395 Dudley st., Roxbury. Tel. Dor. 0150.

SINGLE HOUSE, $4,000 ft. land, easy, can be used for garage, will sell bargain. W. J. HENRY, Dorchester 1238-W.

REAL ESTATE—MATTAPAN
MATTAPAN
TWO-FAMILY, 10 rooms, eight and bath each suite on floors and finish; hot water heat, electric and gas, every modern convenience; 2-car garage; lot 50x100; this is one of the finest and best constructed in the district, corner lot, finishing stairs, convenient to everything; price $15,500, terms. NICHOLS & CO., 1 Beacon st., Boston.

2 APARTMENT HOUSE, 8 rooms in each suite, corner location, all conveniences; price reduced to $7,000; terms. HENRY F. MILLER & SONS PIANO CO., Mattapan sq.; tel. Milton 0040.

REAL ESTATE—MEDFORD
FOR SALE—New bungalow next to Fellsway, 6 rooms, all improvements; price $6,500. H. A. BUCKLEY & SON, Malden 2384.

REAL ESTATE—MILTON
EAST MILTON
FOR SALE—Single and two-family houses in this beautiful suburb; also desirable building lots; terms to suit buyer. Address at East Milton P.O. Milton 2060.

REAL ESTATE—NANTASKET
NANTASKET
BUNGALOW sites near beach, boat and trains; two waterfront lots; make your own terms. ALLEN & CO., Hingham 0.

REAL ESTATE—ROXBURY
PACIFIC ST., 55—Single house, 8 rooms; Washington st., near Ashmont st., $4,000; 5-room house, brings over $400 in rents. Somerville 2254-M.

REAL ESTATE—SOMERVILLE
NEAR HIGHLAND STATION
TWO-FAMILY, 5 and 6 room suites, open plumbing, hardwood floors, large plot of land; in the most excellent neighborhood; $6,000. BRADLEY & KNOWLES, 659 Broadway, Somerville.

REAL ESTATE—SOUTH WEYMOUTH
SOUTH WEYMOUTH
HOUSE of 8 rooms and bath; price $2,500. Parson Pond. Or further particulars ring Weymouth 1424-W.

REAL ESTATE—WATERTOWN
BELMONT
OWNER leaving state will sacrifice his 6 room semi-bungalow, containing large living room with open fireplace, oak floors, all conveniences, including enclosed sleeping balcony. Electric American refrigerator, fine cellar. Price $7,500. $1,000 cash. BENTON, Belmont Real Estate, Belmont, 232.

REAL ESTATE—WOLLASTON
WOLLASTON—$3,900; cash payment $500, balance as rent; fine 7-room house, all modern conveniences; lot 50x100. ALLEN & CO., tel. Granite 1455, residence 2267-M.

NEW 7-room cozy sheltering porch and sun parlor, in restricted territory; hot water heat, tiled bath, hardwood floors throughout, all conveniences; price $8,500; terms already placed; details. Granite 2895.

HANDSOMELY fine bungalow near Wollaston beach, $4,500; large list homes for sale. HENRY F. MILLER & SONS PIANO CO., Granite 8726.

REAL ESTATE—WILMINGTON
Cottage at Silver Lake, $2,500; terms; possible for all-the-year occupancy. Apply at railroad and Butler st., DOW, Canton, Mass.

REAL ESTATE AUCTIONS
PUBLIC AUCTION
2 Four-Story cor. Brick and Frame Buildings, 2 Store and 42 Rooms; all improvements
Sale of Bldgs. 504-506 concord Square
Tel. Haymarket 5400 opposite Boston
St., Charlestown, Mass., Sat. May 6, 2:30 P. M.
Or within on above premises, could not be sold during private theatre, garage or safe purposes; 2 minutes from Sullivan sq. Elevated station; 10 minutes from new down for Superior. All particulars from Geo. Eyges, Auctioneer, 45 Tremont st., Boston. Phone Rowdoin 3413-M.

FARMS

FOR SALE
The Donohoe Homestead
Less than one mile out of Lowell. About 87 acres, 175 a-piece; cows, modern houses, windmill water supply, barn, 100x45, with cement floor, corn crib, ice house. Beaver Brook river dispute through it. A thoroughly modern country place, electric cars at door. Address PETER H. DONOHOE, Lowell, Mass.

FOR SALE—MISCELLANEOUS

FOR HOME BOTTLING
Bottles, Stoppers, Crown Caps, Cappers, Etc.
H. STRATER & SONS
14 SUDBURY ST., BOSTON 14, MASS.
Tel. Haymarket 4044
At the Sign of the Eagle since 1834

FOR SALE—Simplex motor drive moving picture machine, practically new, with complete lighting outfit. Apply South Station.

DIAMONDS, WATCHES & JEWELRY
Henry F. Sterling
For Diamonds, Old Gold, Silver and Platinum, Broken Jewelry, Pearls and Other Stones Cleed, Largest Retailer
27 SCHOOL ST., Room 227

$1 DOWN, DIAMONDS and WATCHES, HERE. Lowest prices, lowest rates. L. H. BURACK & CO., 3 Bromfield st.

CASH paid for diamonds, gold, platinum, Liberty bonds, etc. Open evenings. DEFEBER, 85 School st., Room 66.

APARTMENTS—BACK BAY
FOR SALE
5-ROOM FURNISHED apartment, income $45 month, rent $30; office very low. Ben BUTLER, 11 Hamilton st., Back Bay.
117 HUNTINGTON AV., 81—Desirable house, centrally located, desirable rooms. Tel. Back Bay 7322.

APARTMENTS—BEACHMONT
DELIGHTFUL flat, situated 3 mins. from steel sqr., near water, furnished or unfurnished, coal and water furnished, ideal for business people. Tel. Revere 293-W or Oceanview 0.

APARTMENTS—DORCHESTER
TO LET, 6-rm. suite, all improvements, Revere Hill section; adults. Dor. 8059.

APARTMENTS—ROXBURY
4 ROOMS, kitchen, steam heated, all improvements, $40 monthly. Apply ARTHUR CASWELL, 2d floor, 15 Tremont st. Telephone 5000.
24 HAMMOND ST., Hotel Irving 2 blks. from Northampton st.; 3-4 rm. suites, $17-$19.

FURNISHED APARTMENTS
3 ROOMS, kitchenette, electric, furnished apartment in very nice section; piano, electric lights, everything up-to-date; reasonable rent to right party. 108 Princeton st., Mystic 7726-M.

FEMALE HELP WANTED

WANTED
Experienced Union Special double needle covering machine operators; steady work, good pay. Apply
Suffolk Knitting Co.
16 New St., East Boston

A BUSINESS WOMAN
Wants to talk with worth-while women club women preferred over 30 who need beauty culture; will show you how value in order to increase income. Appointments 2 to 5 p.m., Room 210, Claridge, Mass.

WANTED—One trained and 1 practical nurse at the Hebrew Ladies' Home for Aged, 71 Queen St., Dorchester; Neponset car stop for convenient position.

RESORT WAITRESSES
FOR the best seashore and mountain hotels your choice of many exclusive places, need references; wonderful salaries; call 9 to 12 a. m. o'clock. INTERNATIONAL HOTEL BUREAU, 334 Boylston st.

SALESWOMEN
NEW proposition, successful and newspaper subscription; no commission; steady account; welfare paid. Apply Tuesday a. m. 443 and Wednesday p. m., 1 to 5 o'clock, Room 1, 3 Newton Place.

Single Needle Stitchers
EXPERIENCED—MILLER & MORRISON, Webster av., Chelsea.

EXPERIENCED MAID for general work in physician's family, as washing or ironing. Apply at once, 1 to 3 p. m., 6 Ware st., Jamaica Plain.

THOMPSON, 1141 Walnut st., Newton Highlands, 10 a. m. Newton 2722-M.

WANTED—Stenographer at the Northampton Street Settlement, 20 Northampton st., HOUSTON Sunt., Northampton Mass. Experienced social workers need not apply.

GIRL for housework; no home duties. DR. BRALEY, 1 Bowdoin st., Dorchester.

WANTED—Operator and finisher on ladies' hats. Apply at once, 1 to 3 p. m., 6 Ware st., Washington st., Boston.

WANTED—Girl for sorting paper. Apply 286 Commercial st., Boston.

FEMALE HELP—MISCELLANEOUS
CAPABLE woman to sell trade you possess, for quick sale; now is to appreciate it; call METROPOLITAN MOTOR CAR CO., 978 Commonwealth av., Boston.

FORD TRUCK $100
DOWN, balance to suit buyer, 10 months' guarantee. Call at once at 1922 Washington avenue, Boston, near Berkeley and Tremont sts., Boston; day or evening.

FORD TOURING $100
DOWN, balance easy terms, nine condition. SOLOMON'S MOTOR CO., 42 Washington st., Boston, near corner Berkeley and Tremont sts. Open evenings and Sundays.

Boston Y. M. C. A. Auto School
316 Huntington Av. Tel. B. B. 4400

SALESMEN
NEW PROPOSITION for canvasing and newspaper subscription men; last starting; big commission; drawing account; welfare paid. Apply 8 a. m. and all day, Room 39, 3 Newton Place.

MEN—Circulation department of New York Evening Journal wants men for city and suburban work; salary and commission; steady position; those wishing permanent positions; average men can start about $40 weekly; according to ability. Apply to MR. LANEY, Rm. 626, 31 Union sq., New York.

MAN—We need a man about 25, clean cut appearance, to call on business men and employers in business offices; would like to consider man with selling experience; permanent position; $3,000 to start. Apply Room 1, 3 Newton Place, 10 a.m. to 12 m. Walker Agency.

NEW YORK STATE
LABORERS—$5a hour, fares and board furnished. Apply MACK'S, 34 Kneeland st., Boston.

McKAY SEWER
EXPERIENCED man on felt nolac steady work. Apply MEDFORD WOOLEN MFG. CO., Medford, Mass.

SALESMAN
MUST live in town, be used to grocery trade only 40 years old. BEVERLY BISCUIT CO., 100 Cabot st., Beverly.

HAND LASTERS
ON FELT shoes steady work. Apply MEDFORD WOOLEN MFG. CO., Medford, Mass.

Experienced Window Cleaners
Apply 9 Somerville Ave., Somerville, before 8 or after 5.

WANTED—Experienced mercantile trade in New England States to carry line of white goods and embroideries; side line; addition on commission basis. PERFECTION MFG. CO., 1 Madison sq., Providence, R. I.

SALESMAN WANTED—Good opportunity; must have popular trade in grocery and market; state salary expected; territory assigned. Address X 2, 330 Washington st., Boston.

WANTED—Box shooverites for sheet metal work. Apply at 2, 4 Dover st., Boston.

MALE HELP—MISCELLANEOUS
DO YOU WANT
A CHAUFFEUR'S LICENSE?
IF SO CALL ON US
THE MOST COMPLETE driving and mechanical school in existence; instruction day and evening. Mass. AUTO SCHOOL, 24 Brighton st., Allston.

FARN $110 to $220 monthly, expenses paid as railway traffic inspector; position guaranteed after 3 months' spare-time study; write for booklet CM-32. STANDARD BUSINESS TRAINING INST., Buffalo, N.Y.

9 AUTO LESSONS $5
GET FULL AUTOMOBILE COURSE $15; complete course, 9 lessons $5; Auburn car, near Arlington st. and Boylston st. Apply 1 to 5 p. m. only, 1 Auburn st., Boston.

Learn trade for future success; Government licensed; expert instructors; day and evening classes; Mass. AUTO SCHOOL, 24 Brighton st., Allston.

CHAUFFEUR COURSE $14, 9 lessons $5. Also repairing-ignition courses. See us before you decide. 200 Boylston st., Boston. Haven Ct.

WANTED—New faces for movie actors, all ages and types; experience unnecessary; $5 to $50 per day. Application, Write, COMMERCIAL FILM CO., Plymouth bldg., New Haven, Ct.

AGENTS, CANVASSERS, SALESMEN
SALESMEN—Side line; specialties to sell fall purchasers; earn $2,500 to $10,000 yearly; big demand for men; investigation required, city or traveling. NAT'L SALES-MAN'S TR. ASSN., Dept. 386, Chicago.

SALESMEN for selling pharmaceuticals to physicians, experienced only; state age, salary and territory covered. HAYNER DRUG CO., Dept. 2, Chicago, Ill. Mention no st., Philadelphia.

MISCELLANEOUS
ANNUAL contracts for the extermination of vermin or rodents solicited. SEEKINS PEST CO., 1 Park sq., East Portland st., tel. Haymarket 5400.

APARTMENTS

EXCEPTIONAL BARGAINS
All cars listed below are equipped with electric starters and lights and all are in running order. Inspection of cars is taken in trade and must be sold at once as we positively need the space.

1917 Chevrolet Touring	$445
1916 Cadillac Touring	$450
1916 Studebaker Touring	$350
Oakland Little 6 Roadster	$85
1917 Overland Touring	$375
1917 Overland Roadster	$375
Dodge Touring	$425
Series 1918 Studebaker 6 Touring	$675
Series 1918 Studebaker 4 Touring	$575
Series 1918 Studebaker 6 Roadster	$575
1917 Studebaker 4 Roadster	$500
8S Overland Touring	$675
1920 Overland Touring	$2,500
Super 8S Hudson Touring	$2,850
75 Overland Touring	$1,350
1918 Studebaker 6 Coupe	$1,475
1917 Kissel 6 Touring	$775
3-ton Truck, 6-cyl.	$975
35 Overland Roadster	$1,450
1915 Cadillac Roadster	$400
1915 Cadillac Touring	$400
1917 Overland Touring	$575
1917 Chandler Touring	$375

790 Commonwealth Ave.
Brookline 7935

G.M.C. $950
Only Ten Trucks Left
Guaranteed Never Used
BUY NOW
J. EDWARD GALLAGHER
303 BROADWAY
SOMERVILLE TEL. SOM. 3397-R

$385 8 Cyl. Cadillac **7 Pass**
Sturdy—Fine Car
18 fully equipped; a great buy for someone; powerful and right ready for the season's riding. Call at once at garage, 162 Columbus ave., Boston.

1920 ALLEN SEDAN $550
SPLENDID car, looks and runs like new; all accessories and extra equipment; a real bargain; one of the finest cars manufactured; must be sold. Call 1 Commonwealth av., Boston; tel. Brookline 8626.

1919 OVERLAND 5-Pass. $350
LIKE new; overhauled and painted; 2000 demonstrator; starter and lights; a real bargain; must be sold. Call at once at METROPOLITAN MOTOR CAR CO., 978 Commonwealth av., Boston.

1921 CHEVROLET 5-Pass.
IDEAL family car; light, economical; call at once; a great bargain and will sell on easy terms. Call at once at METROPOLITAN MOTOR CAR CO., 978 Commonwealth av., Boston.

1920 Oldsmobile 5-Pass. $475
$200 DOWN and a little monthly have this splendid car put at your disposal; call at 1922 Washington st and ride in it; METROPOLITAN MOTOR CAR CO., 978 Commonwealth av., Boston.

1919 Daniel Sedan Pass. $750
THIS elegant closed car is sold at this low figure for quick sale; now is to appreciate it; call METROPOLITAN MOTOR CAR CO., 978 Commonwealth av., Boston.

FORD TRUCK $100
DOWN, balance to suit buyer, 10 months' guarantee. Call at once at 1922 Washington avenue, Boston, near Berkeley and Tremont sts., Boston; day or evening.

FORD TOURING $100
DOWN, balance easy terms, nine condition. SOLOMON'S MOTOR CO., 42 Washington st., Boston, near corner Berkeley and Tremont sts. Open evenings and Sundays.

Ford Sedan $475
$200 down. Absolutely like new; self-starter, lots of extras. Must be sold at once. CAPITOL AUTO EXCHANGE, 15 Berkeley St., Boston. Beach 1917-M.

$785 Hudson Speedster
LATE model Hudson speedster, first set of tires, motor and body in fine shape; will thoroughly perfect car. Call at CAPITOL AUTO EXCHANGE, 15 Berkeley st., Boston. Beach 1917-M.

$165 Ford Touring Car
GOOD running condition, tires, paint and top in good condition. Call at CAPITOL AUTO EXCHANGE, 15 Berkeley st., Boston. Beach 1917-M.

Buick Roadster $200
DOWN, good condition, tires, top, motor and paint in fine shape; monthly payments. Call at 15 Berkeley st., Beach 1917-M

Boston business needs the best postal service. Why not ask the mail man how you can best help get it?—*Park D. Colvin, chief postoffice inspector.*

BOSTON AMERICAN

Largest Evening Circulation in New England—May 3, 1922

Boston has 878.67 miles of water supply and distributing mains, with 9,779 fire hydrants, reported last year.

Control Act and 5-Cent Fare

Revocation Would Not Reduce Fares; Let Us Not Confuse the Issues

We see no reason why the Legislature should not ask the Attorney General the question concerning the Elevated Control Act which Mayor Curley and Mr. Sherman L. Whipple requests them to ask. If the Elevated Control Act was passed as a result of corruption, as they declare, it ought to be investigated, brought to light and punished.

But let us not confuse the issues. This investigation of the alleged corruption which is alleged to have caused the passage of the Boston Elevated Control Act has nothing whatever to do with getting a five-cent fare.

If the gentlemen who want this Control Act revoked by the Legislature can overcome the decisions of our Courts and get the Legislature to confess that it has been corrupted, ALL IT WILL SUCCEED IN DOING IS PASSING THIS PROPERTY, WHICH THE PEOPLE TOOK WHEN IT WAS RUN DOWN, BANKRUPT AND ALL BUT JUNK, AND REBUILT AND MADE CAPABLE OF ECONOMICAL OPERATION, TO ITS OLD OWNERS WITHOUT LIMITATION CONCERNING THE AMOUNT THEY CAN CHARGE FOR CARFARE UP TO THE POINT WHERE THEY EARN WHAT THE COURTS ALLOW AS A REASONABLE DIVIDEND ON THEIR INVESTMENT, WITH THE PRESENT VALUE OF MONEY THAT IS PROBABLY 8 PER CENT. Under the public control, they are today only getting 5½ per cent. as rental.

The people should keep it constantly in mind that the five-cent fare contract between the State and the Boston Elevated Railway Company expires in July, and if the Public Control Act were revoked its only effect would be to turn back to old private management a road which will be run for private profit without the five-cent fare contract.

We should like to see some practical suggestion of a way to get the five-cent fare. Let us have all the investigation that anybody wants of the method by which this Public Control Act was passed. BUT LET IT BE UNDERSTOOD THAT THIS IS IN THE INTEREST OF POLITICAL MORALITY AND NOT IN THE INTEREST OF A RETURN OF THE FIVE-CENT FARE OR OF THE REDUCTION OF THE FARE. More than that, let it be remembered that if in the remote contingency that the Act is revoked, the result will not only fail to bring a five-cent fare but will probably prevent the gradual reduction of the fares which the present public management is bringing about. It has already extended the zone of the five-cent fare until more than 20 per cent. of the people who ride on the road are riding for five cents today.

The idea that the Public Control Act caused a ten-cent fare is absurd. One would think to hear this talk about the Public Control Act being the cause of the ten-cent fare that Boston is the only city in the country that doesn't have a five-cent fare. As a matter of fact, there is no large city in the country that has a five-cent fare and a solvent railway except San Francisco, where they have had for years public ownership and operation of their street railway. Detroit has a five-cent fare with a transfer of a cent, and Detroit, we are informed, owns and operates its own street railway. In New York, on an alleged five-cent fare, part of the system is now in the hands of a receiver and none of it is paying its subway rentals, all the interest on its bonded indebtedness or keeping up its depreciation. If Boston were to be relieved of all these burdens, it could reduce its fare to seven cents and keep out of the hands of a receiver.

But there is a way to get a five-cent fare. Mr. MacFarland, counsel for the Boston American, pointed it out before the City Council Monday and Mayor Curley indicated the general direction some years ago. If he follows his own suggestion made then to a Legislative Committee, he will start on the road toward a five-cent fare.

Irish Labor on Right Side

Intervenes for Law and Order and Denounces Irregularities Which Are Upsetting Business

Irish organized labor has taken a hand in the civil disturbances which have been going on, apparently with increasing furor. It has counseled moderation and warned the provisional government to be a government and put down the disturbances or to let some other authority do it.

Whether the blame is on the provisional government, advocating the compromise between itself and England, or whether the blame is elsewhere, of course at this distance we cannot know, nor can we know with certainty whether organized labor is right in criticizing the Dail Eireann for impotence in the present situation. We call attention to the intervention of organized labor, because it has intervened on the side of law and order and denounces those irregularities which are upsetting the course of business and turning the parts of Ireland affected into a bedlam.

It is interesting to recall that this is precisely the part which organized labor played in Germany, not long ago, when the reactionary monarchists on one side and the more irresponsible of the radicals on the other insisted upon flying at each other's throats and trying to settle a political question by violence and civil war. Organized labor at that critical moment rose in a body, separated the combatants, reestablished order and helped the government put down the revolution of generals and monarchists.

Well organized labor intelligently led, the Boston American has always asserted, was a great power for orderly progress and conservatism in the real and worthy sense of the word.

In America, organized labor is in its lowest state. It would be quite incapable today of rendering the service to the State which the German or the English or the Irish workingmen could render to their State. But it will come back under better leadership.

Textile Strike Probe

Senator Walsh Considers That Any Investigation by Present Congress Would Be Futile

Senator Walsh, in his reply to Mayor Curley's suggestion that a congressional investigation be held on the New England textile strike, says his experience with investigations by the present Congress where the rights of American workmen are concerned has been very sad. He declares that this Congress is not sympathetic with the American workmen and that an investigation only opens an opportunity for the enemies of labor to profit by the findings of an investigating committee which would be packed in advance against the workingman.

An investigation of the report of the congressional committee which sat on the steel strike and on the coal strike certainly confirms Senator Walsh's view of the futility of any investigation of our great New England textile strike, if justice is what is desired and not the making of propaganda against our wage-earners.

Railroad Scheme

Commissioner Cole Reveals Meaning of His Advocacy of Special Tax on Auto Trucks

In his scheme to put a special tax on motor trucks, John N. Cole, Massachusetts Highway Commissioner, revealed the "nigger in the wood pile" when addressing the directors of the Boston Chamber of Commerce the other day. He said:

> The transportation of the future may be a co-ordination of RAILROAD and motor systems, all under railroad management, the trucks taking the short hauls and the railroads the long hauls, both playing into each other's capacities so as to give New England a unified system of transportation, which the district needs more than any other section of the country. An advantage of this would be the fact that the railroads at present are the only transportation form which is really held responsible for the freight submitted to it, and should, therefore, be entrusted with the other forms of transportation.

We thought so. We have from the beginning believed that Mr. Cole's advocacy of a special tax upon automobile trucks was a railroad scheme.

The railroads neglected and threw away the short-haul traffic on the plea that it was unprofitable. The independent automobile trucks came along and took it up, developed it, found it profitable, and those who have freight to deliver found the service of these automobile trucks satisfactory.

Now the railroads are typical dogs in the manger. They want back that business which they have lost, and they have just two ways of getting it back. One is by giving better service than the automobile trucks, and the other is by entering into a private conspiracy with the government to tax the automobile trucks out of existence. Which way would they naturally take? Does anyone who knows railway history hesitate to answer?

We have heard a lot about the irresponsibility of automobile trucks for freight. That is the business of those who ship the freight. They are business men, and they know their business. They do not need to be patronized or wet-nursed by Mr. Cole or by the railroads. If the service of the automobile trucks satisfies them, if they consider it better service than the railroads can give them, it is not for either Mr. Cole or the railroads to tell them that it is unsatisfactory service.

We have heard also the benefits of consolidation to the community. The Boston & Maine used to tell that to the communities each time it grabbed a little road. The New Haven told that to New England when it grabbed the Boston & Maine. They told us the same story when the railroads took the competing ship lines, and the results have been just as uniform as the stories.

There never has been any variance in the results. It has always meant that the business competing with the railroads was swallowed up and the fares and rates were raised to meet the high fares and rates of the railroads, and the service was diminished so that it should not exceed the service on the railroads. The public never received any benefit, and lost all the advantages of competition.

Now you who read this may not own an automobile truck, you may not have any stock in an automobile company. But you have a very great interest in this question just the same, for much of what you buy is brought to you over the road by automobile trucks, and unless you watch out, gentlemen like Mr. John N. Cole will put the automobile trucks out of business on one specious plea or another, and the railroads as usual will gobble up and destroy the benefits of the advances in the art of transportation.

We shall get no benefit from the development of the automobile truck as a freight carrier, just as we received no benefit from the increase in the carrying power or from the engine which hauls today nearly five times what the engine hauled thirty years ago; just as we received no benefit from the air brakes which enabled the railroads to dispense with more than half the brakemen on their freight trains; just as we receive no benefit from the automatic signals which reduced the cost of directing the trains, and all the numerous devices which have reduced the cost of transportation. It has all gone to the Wall Street speculators.

In the meantime, instead of fares going down with this advance, fares and freight rates have never been so high before. They have more than doubled in ten years.

Too Many Bachelors

Too Few Babies

Copyright, 1922, Star Company

There are 13,000,000 grown-up unmarried men in the United States. That is bad, since we need population, especially now that foolish law prevents immigration. There are eight and a half million women in the United States working for a living. Many of them do not marry because it would mean giving up their jobs. And that is extremely bad. No job is as good as one small baby laboriously learning to say, "Ma-ma."

That great number of bachelors—13,000,000—means that women are no longer organized as the pessimist Schopenhauer alleged them to be. He said that all GOOD women were very hard on any UNFORTUNATE woman, because good women were in league to compel every man to marry and support some one woman.

A woman less particular in her morals broke the agreement, which was bad for the combinatioin. However that may be, too many bachelors and too many unmarried women means something wrong.

The Needless Waste

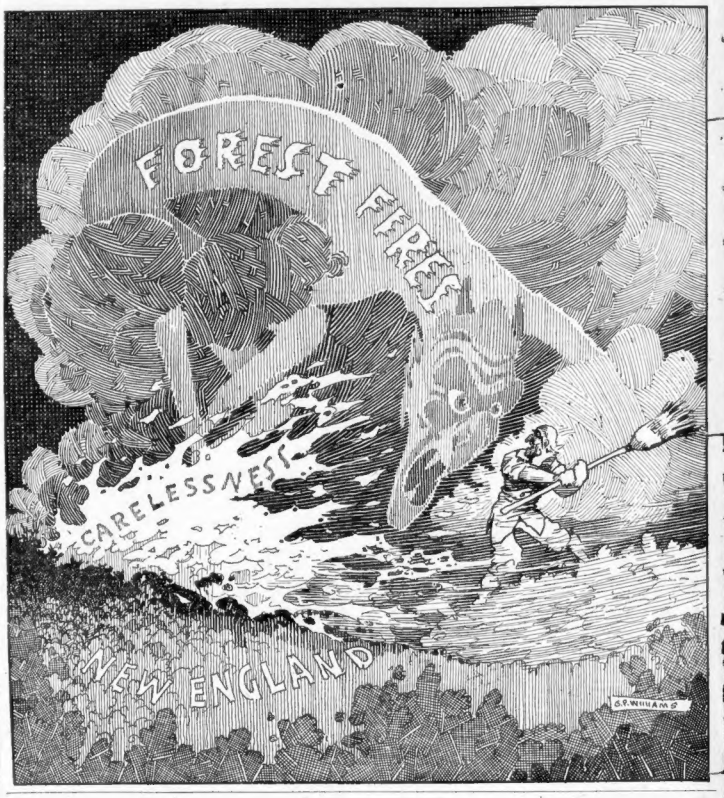

Somebody's Birthday

(Copyright, 1922 by Bell Syndicate, Inc.)

IF today is the anniversary of your birth, you should have no difficulty in making and holding friends. You are naturally gifted with a philanthropic love of humanity, and you have furthermore the type of mentality to find interest in a life devoted to the highest good of mankind.

Whatever success you achieve in a material line, and you have a very good business head, will never satisfy the deepest desires of your nature.

Women of this date are more temperamental than the men and have an abnormal sense of the romantic both in material and in spiritual affairs. They are often as rhapsodic in their love affairs as the men are circumspect and reserved, and they are always fascinated with their own powers of fascination.

Try to do all that you can today, for decisions made this day will bring a lasting benefit.

Your next year will see you through a crucial test of your own character. Avoid personal quarrels.

A child born today will be generous, impulsive and reckless, but finally wise and successful.

Famous persons born today:

Leighton Coleman—P. E. Bishop.

James O. Andrew—M. E. Bishop.

Jacob Riis—Journalist and philanthropist.

Julia Arthur—Actress.

Stars and Stripes

Some people would like to have their foreign advice without so much English on it.

* * *

New York man wooed and won his bride by mail, which is the most expensive correspondence school course known.

* * *

There is many a wise-cracker that never gets to the top of the barrel.

* * *

Up-State farmer shot at a chicken and shot his wife by mistake. Many wives would consider this a compliment.

* * *

Judging by the pictures of some of those society women in decollete, their husbands can't make more than a bare living for them.

* * *

Methuselah isn't entitled to so much credit after all. There were no gunmen, speed merchants or flu microbes around then.

Seen and Heard

By Lambert and Daily

FRED J. KNEELAND superintendent of public buildings, was a painter years ago. What he learned then about climbing came in handy during the flag-raising in front of City Hall during the centennial exercises. A flag got caught, but "Fred," nimbly as ever, "shinnied" up the pole and soon had "Old Glory" fluttering to the breeze.

FORMER CITY COUNCILLOR WALTER L. COLLINS, it is said, is seriously considering the announcement of his candidacy for the office of district attorney.

WENDELL P. THORE is excised by REPRESENTATIVE GRAVES' speech that we need to be protected against a butcher, baker or candlestick maker being elected to the office of district attorney. There points out that Jesus of Nazareth was a carpenter, Franklin was a tallow-dipper, and Lincoln, the rail-splitter, said his life might be best summarized by the line in Gray's Elegy, "The short and simple annals of the poor."

JOHN H. LEE, old-time Democratic leader, was a visitor at the Mayor's office recently. Mr. Lee has just passed seventy-six, and says that he feels just as young as he ever did.

GEORGE CURRAN after an absence of two years, has entered the arena again. He will be a candidate for the Governor's Council. EDWIN T. McKNIGHT'S loss of prestige in both banking and politics began the day he blocked Curran's attempt to invite PRESIDENT DE VALERA to address the Senate.

GEORGE W. COLEMAN, former president of the City Council, said that MAYOR CURLEY was wandering through the political wilderness for four years and had come back to his own again. From the number of visitors that "hizzoner" has each day, SECRETARIES DAN GILLEN and MICHAEL WARD are very much under the impression that he must have met quite a few while wandering.

GOVERNOR COX, in his speech to the Worcester veterans, emphasized the importance of April in the annals of State history. April, '75, saw the farmers battle England at Concord and Lexington; April, '61, saw Bay State troops fight against slavery in the Baltimore assault, and in April, '18, a Massachusetts regiment, the 104th, was decorated at Apremont.

TIP FOR TENANTS—The Rent and Housing Committee may be found now in the Old Aldermanic Chamber at City Hall. HERBERT ELLIS, chief adjuster, will be glad to take care of all complaints.

ARTHUR RUSSELL, a Worcester youngster, will receive from the State this week a check for $39, one of the smallest claims ever paid by the Commonwealth. Arthur will buy a new bicycle, to replace the one demolished by an auto from the Worcester State Hospital.

EX LIBRIS

By Zoe B. Faber

IN "The Pleasures of Ignorance," by Robert Lynd, we are reminded of the fun we used to have when the fiddler on the vaudeville stage would appear, and with fine scorn of the infinitude of compositions that might be arrayed against him, would demand that the audience call out "pieces" and in the twinkling of an eye there would be your favorite tune!

Robert Lynd might almost be daring us to play the same difficult game with him in the absolutely foolish variety of subjects that he has turned out for our amusement. They range all the way from the sources of horse-racing tips to the morals of beans—and we suggest that that is considerable distance to be amusing!

This English critic, who has done other delightful things such as "The Passion of Labour," "The Art of Letters" and "Old Masters," has a touch which is of unfailing joy. He is not funny—but there is throughout his writings a subtle humor which is inimitable.

If you like and appreciate little bits of this and that, making a whole that is neglectible (according to some, but delightful withal) then you will enjoy "The Pleasures of Ignorance" greatly.

It's a wee book in size but you will get more pleasure out of it than at first glance seems likely. Charles Scribner's Sons are the publishers.

Auction Bridge Bidding

By S. S. Carvalho

ARTICLE XX.

No Trump Bid

WHEN the dealer bids No Trump, and the second player doubles, it says to his partner, "I also have a good No Trump hand, and might go two No Trumps. I would rather wait, however, and leave the declaration to you. If you have a good average hand bid two No Trumps, or pass for a set. If you have a good suit bid declare it. If you have a weak hand, bid two in the longest suit you have."

For the one No Trump double your hand should be a trick stronger than the conventional initial one No Trump declaration.

A Business Double is seldom made when the declaration is less than three, as it takes six tricks to set the two contract.

The doubler should have three sure tricks and possibilities in his own hand for doubling a three declaration; two tricks and possibilities in doubling a declaration of four, and one trick and possibilities in doubling a declaration of five or over. He depends on his partner for the necessary additional tricks.

There are other doubles, among them the Confusing Double and the Bluff Double.

The Confusing Double is made to confuse the Declarer as to the position of adverse high cards.

The Bluff Double is made against a declaration which you cannot defeat, the purpose being to bring the adversaries into a declaration they had previously made, and which you believe you can defeat.

Before doubling a Minor suit declaration a player should consider that if the Declarer makes his contract he is likely to score game in addition to getting the other penalties. It is this fact that makes the Minor suits so great a factor in strategic playing.

When, with a strong hand, the question arises as to whether you should try for a rubber game or double your adversary's call, go for the rubber game unless you feel sure you will make more than 300 points through doubling.

The End

CRUEL FOOLING

A Connecticut woman played an April fool trick on her husband by telling him she was going to sue for divorce, when she had no intention of doing it. Some women don't know the difference between a joke and a disappointment.